FLINT MEMORIAL LIBRARY
3 1550 00197 0489

NR

2010

LH
974.4
NOR
2010

Flint Memorial Library
147 Park St.
North Reading, MA 01864

North Reading High School

Table of Contents

Faculty
Page 3

Freshmen
Page 60

Sophomores
Page 66

Juniors
Page 72

Seniors
Page 82

Superlatives
Page 110

Clubs
Page 118

MR. BERNARD MR. ROZMIAREK

To Mr. Bernard & Mr. Rozmiarek,

If the class of 2010 has learned anything in our four years at North Reading High School, it is to always keep a sense of humor. We also think it is fair to say that the two of you have played a big role in keeping the atmosphere friendly and easy-going. Whether it be from exchanging smiles with Mr. Bernard in the hallways before school, or a surprise visit to the classroom from Mr. Rozmiarek who seemingly appears out of thin air---as a class we are fortunate to have two terrific guides for the tumultuous high school years. There has never been a faltering of good intentions or lack of community spirit on your part, and that is something that is unique to the class of 2010. We are a class who gets along, and your leadership has helped to preserve and strengthen that unity over the past four years.

Of course, that is not to say that our class hasn't had its difficulties. There have been obstacles to overcome, but it is safe to say that we have learned and grown from these struggles. We have walked away with life lessons and new skills that we can apply in all spheres of our futures, thanks to the two of you along with the rest of the faculty. Rather than letting our class break under the weight of pressures and tensions, you provided a support system and took quick action to help resolve problems. It was in the difficult times that it became evident how much the staff at the high school cared, and in those times that our class grew closer.

A lot has happened over the past four years both inside and outside of the walls of North Reading High School: We have watched two wars rage on in the Middle East; mourned the loss of a Massachusetts senator; and, prepared for the onslaught of flu. But we have also seen the first photos from Mars and the Red Sox win their second World Series of the decade. Perhaps the most defining moment of the past four years was the election of the first African-American president (for whose inauguration speech many of us crammed into the auditorium to watch). We have seen change inside and outside the school as well. A turf field has grown in front of the school, our sports teams have won state championships, and the stage has transformed from the 1950s to an enchanted forest. We have also seen more commitment from our class with the founding of new clubs.

But regardless of all of the global and national change, North Reading has remained its own community. Throughout everything, you have remained a constant in the lives of all members of the class of 2010. Thank you for the memories, and everything you have done for us. Your compassion and genuine interest in the lives of each and every student have made our high school experience special.

Sincerely,

the Class of 2010

FACULTY

Karen Adams

Jon Bernard

Mark Bisognano

Ann Brophy

Kathryn Cahill

Amy Campobasso

Charles Campobasso

Frank Carey

Sarah Carmichael

Katelyn Carrette

Anne Chambers

Claudia Crocker

Lillian Diezemann

Wendy Diozzi

Derek Dorval

Frederick Doucette

Martha Dwyer

Mark Emerton

Eric Forman

Robyn Forman

Catherine Francis

Michelle Giordano

John Giuliotti

Laura Hargrove

Mary Heinold

Ryan Hoffman

Ann Hourigan

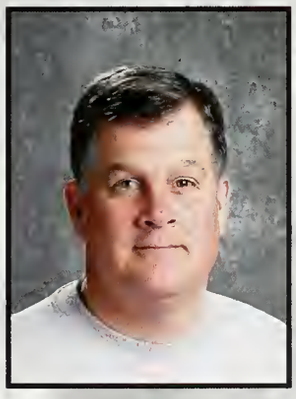
David Johnson

Robert Johnson

Allison Kane

Peter Kane

Shellie Kerrigan

Brett Kunze

Carol Landry-Webster

Lorraine Leonard

Carolyn Lucci

Barbara Lurvey

Katherine Manning

Harold Martin

Justin Mattison

Brian McAuliffe

Brian McCarthy

Maura McGill

Jason McIntosh

Camilo Moreno

Matthew Oosting

Nicole Parker

Sotirios Pintzopoulos

Shawn Plassmann

Gregory Putnam

Michael Rosa

Edward Rozmiarek

Eric Schack

Dana Shay

Mary Jane Skahan

Kim Spina

Ryan Spinney

Amy St. Arnaud

Rosemarie Stadig

Cathy Stankus

Mary Staples

Christopher Sullivan

Karla Sullivan

Sara Tully

Kerianne Verdonck

Jefferey Wall

Robert Ward

Jessica Weathers

Kimberly Wilson

Sarah Winacoo

NOT PICTURED

Tara Brogan
Robert Gannon
Melody Phaneuf
Christine Yates

Cafeteria Staff

Linda Duran, Pat Palatino, Tracy Cincotta, Mary Ploito, Mary Atkins, Terry Smith and Anna McGovern

Maintenance Staff

Julie Spurr-Knight
&
Scott Hardiman

Faculty Candids!

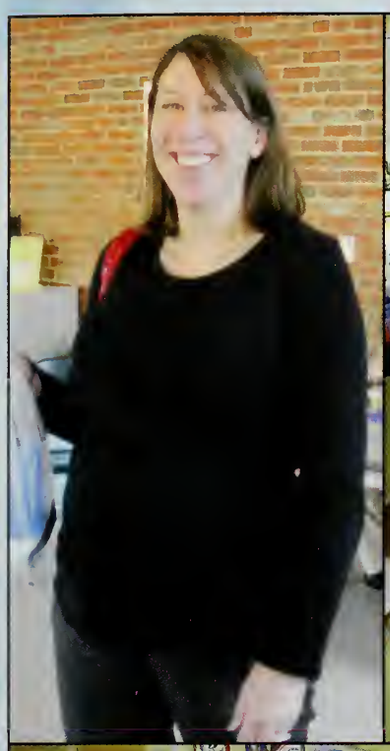

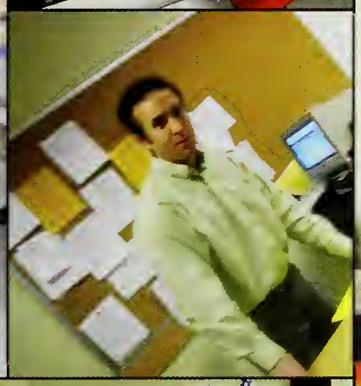

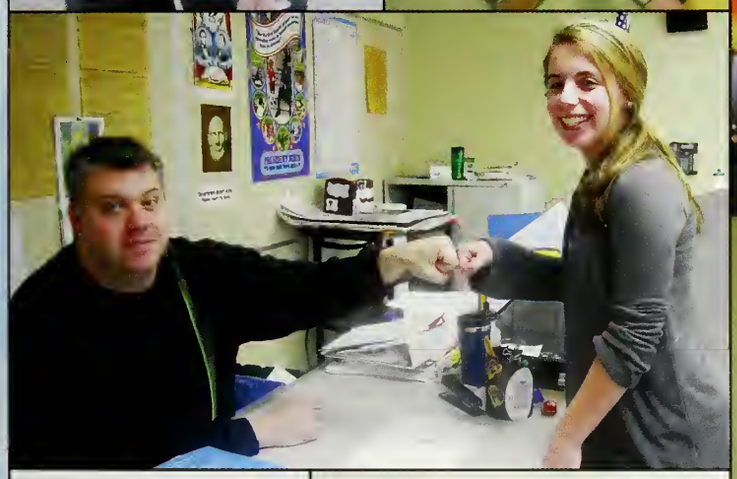

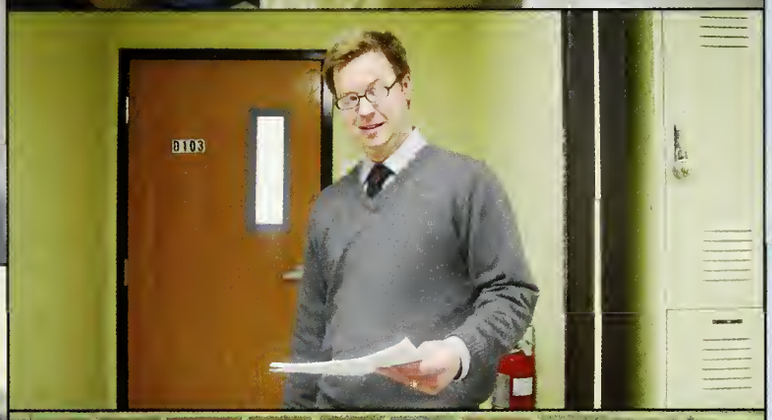

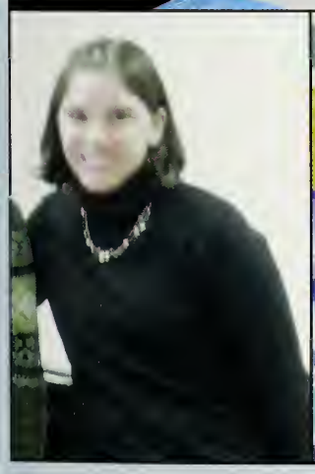

Mr. Ward

Dear Mr. Ward,

Where do I begin? I have had the unique opportunity to be a student of yours and a colleague of yours. While a student, you continued my interest in French, you taught me what little Latin I can remember, you talked "X-Files" with Josh Porter and me in your car on the ride up during a track ski trip, and it was in your class that I earned my first ever detention.
I think of you as one of the nicest people I have ever had the pleasure of knowing. This kindness was evident in your classroom,---ever the optimist, you never gave up on your students. You demonstrated to me how a teacher can be friendly with their students while still demanding respect. This is a quality that myself and all teachers aspire to have. You maintained a relaxed class which provided a fun environment to learn. This allowed me to leave school each day filled with the knowledge and understanding needed to succeed in my studies.
You always see the best in everyone. This character trait has been evident in your teaching and in your role as a leader among the teachers here at NRHS. Your students have benefited from a teacher that has reached out to them and your colleagues have profited from an advocate that has always fought on their behalf.
I have looked up to you during these first few years of my teaching career. I hope that I will have the impact on my students as you have had for me. Your lessons have extended beyond academics, you teach everyone around you to be a better person.

On behalf of the Carrettes, I would like to say thanks for all your hard work and dedication.

Ms. Carrette '96

Mr. Ward, a native of Quincy and graduate of Archbishop Williams High School, earned his Bachelor's and Master's degrees from Boston College. After a short career in the insurance industry, he came to North Reading 30 years ago and quickly became a Hornet. Though a member of the English Language Arts Department, he has also taught Latin, French, and even Business (Principles of Insurance and Taxes) and Math. And during the last few years of his tenure he was the chairperson of the English department.

Mr. Ward's activities were not confined to the classroom. He spent many years as Senior Class Advisor, running proms, spaghetti suppers, and Senior Talent Shows. He was always ready to chaperone dances and ski trips, officiate at track meets, and do whatever else was needed.

But Mr. Ward's top priorities were always the students in his classes. He is often found providing extra help during his C-Wing Power Block. Every day you will find a group of students circled around Mr. Ward as he proofreads, instructs, and provides students with make-up work and tests. He often sacrifices his own lunch break for his students. More often than not Mr. Ward will be the last teacher leaving the building at the end of the day. With papers in tow his job is not finished until all his essays are corrected and his letters of recommendation are written.

In retirement Mr. Ward will have time to spend on genealogy, bonding with his third rescued cat, and traveling to his beloved England and Ireland.

Ave atque vale!

- Lil Diezemann

Mr. Ward's impact on his students and on North Reading High School will be felt long after his retirement from teaching English.

Mr. Ward has shown himself to be a strong advocate for students in both their intellectual and personal development. Graduates frequently come back to the high school to visit with Mr. Ward and thank him for caring about them as students and as people.

I have truly enjoyed the seven years that I have had the pleasure of working with Mr. Ward at North Reading High School and, on behalf of all those whose lives he has touched I wish to thank him sincerely for his dedication to the most noble profession of teaching.

Best wishes always, Mr. Ward. Enjoy a long and healthy retirement.

Jon C. Bernard, Principal

Sponsored by John Norton

FOOTBALL

my FOX boston
85
44

NR
NR
NR
NR

5

FALL CHEERING 2009

GO HORNETS! GO HORNETS! GO HORNETS! GO HORNETS! GO HORNETS!

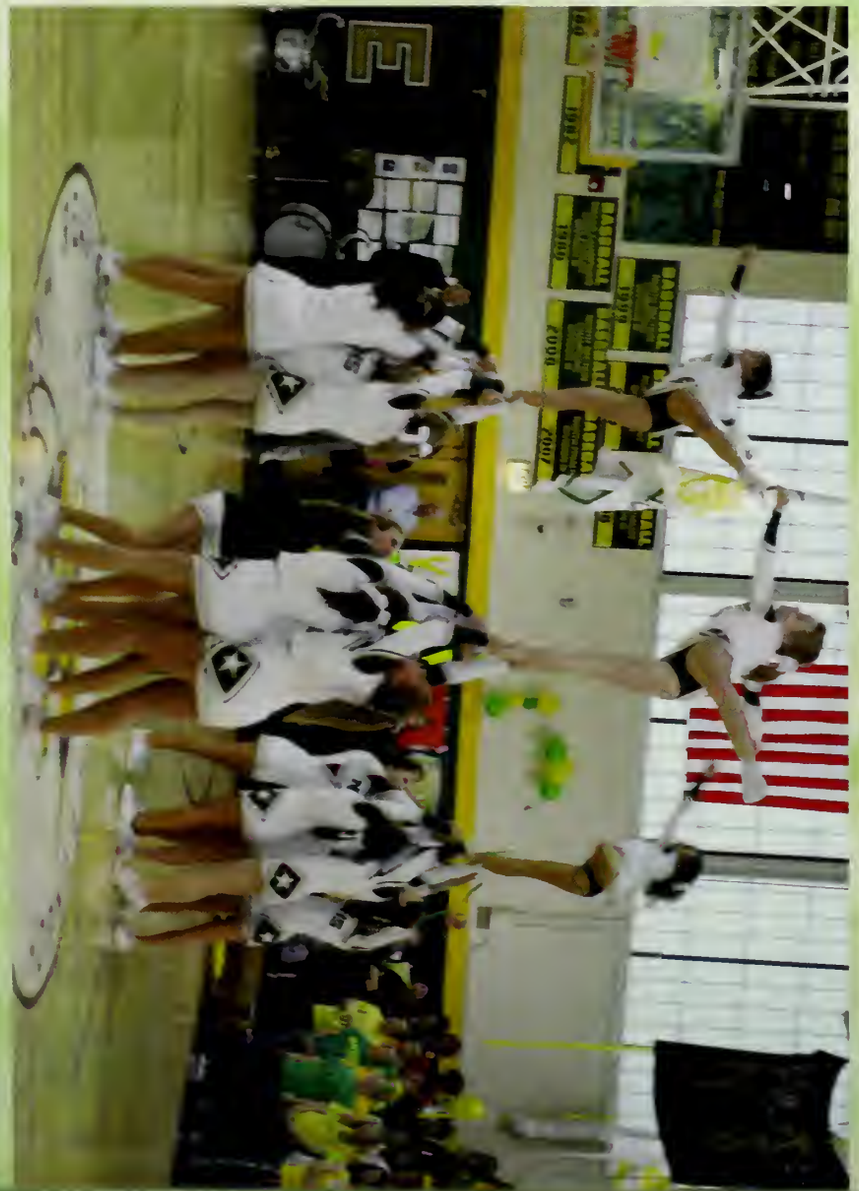

Rocks
BASEBALL
1969
1970
1974
1974
1975
1980
1982
1986
2000
2006
2007

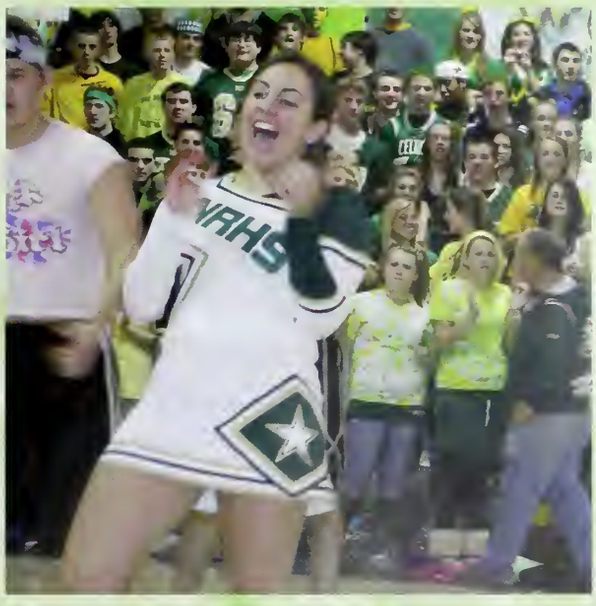

Field Hockey

37

NORTH
READING
4

NORTH
READING
13
NORTH
READING
3
NORTH
READING
9
NORTH
READING
22
NORTH
READING
25
NORTH
READING
4
NORTH
READING
7
NORTH
READING
11
NORTH
READING
24
NORTH
READING
2
NORTH
READING
1
NORTH
READING
2
NORTH
READING
15
NORTH
READING
3
NORTH
READING
8
NORTH
READING
23
NORTH
READING
18

Boys Soccer

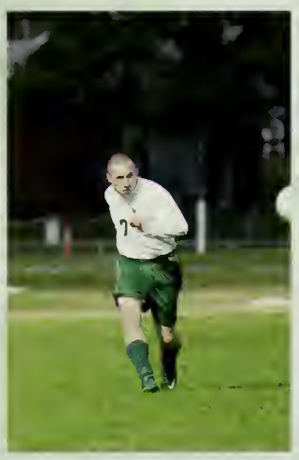

Boys Soccer

NRHS
SOCCER
NRHS
SOCCER
NRHS
SOCCER

Girls Soccer

GOLF

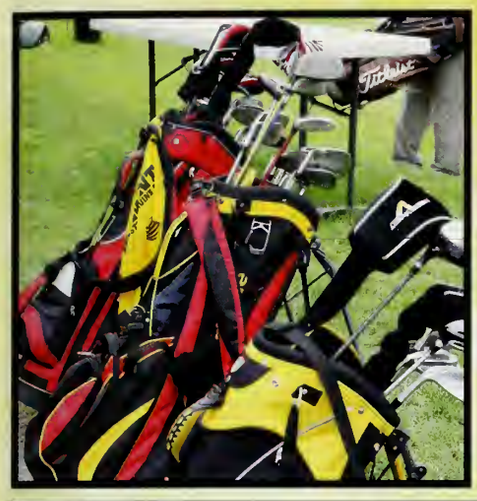

PEP RALLY

1974
SEN10RS
ANIMAL KINGDOM
RIKEMAN
10

CROSS COUNTRY 2009

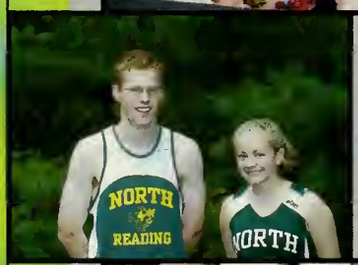

NORTH

NORTH
READING

VOLLEYBALL

Powder Puff

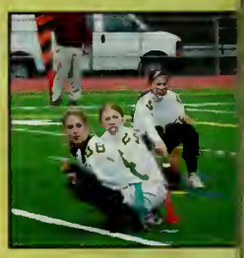

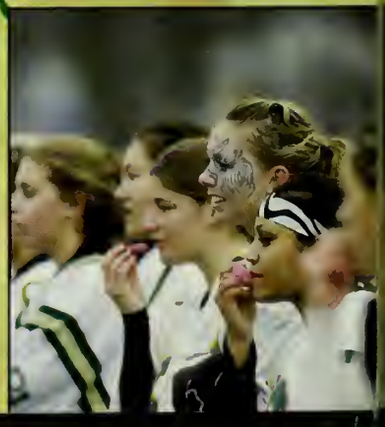

NORTH READING HORNETS
HOME
28
1:29
GUESTS
12
BALL ON
1
DOWN
4
YDS TO GO
1
QTR
2

2010

CANDIDS

THE TRANSITION
FROM
INNOCENCE
TO
EXPERIENCE
FATE
VERSUS
FREE WILL

GO HORNETS
SENIORS

THANKSGIVING FOOTBALL GAME

LETS
GO
BOYS
NR

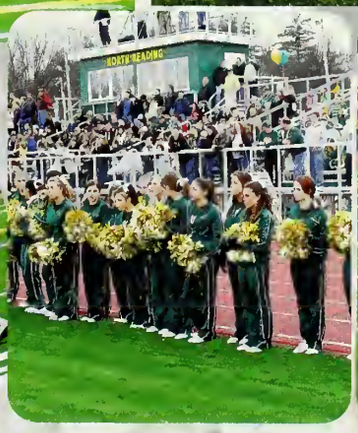
NORTH READING

THe MiSeR

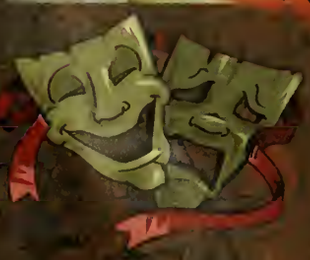

BOYS

NORTH
43
READING

READING
NORTH
23
READING

CLASS D
2006
CLASS D
2007
CLASS D
2008
CLASS D
2008

BASKETBALL

Girls Basketball

NORTH
15
READING
NORTH
14
READING
NORTH
23
READING

NORTH
READING

21

NORTH
24
READING

NORTH
11

NORTH
30
READING
NORTH
20
NORTH
34
NORTH
22
READING
NORTH
3
READING
NORTH
14
NORTH
23
NORTH
5
READING
NORTH
11
READING

Indoor Track

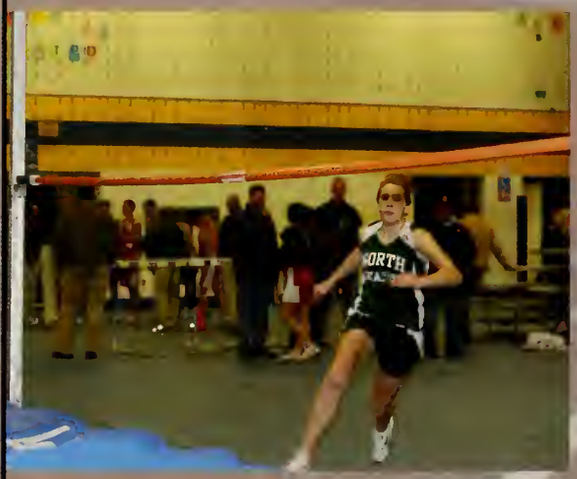

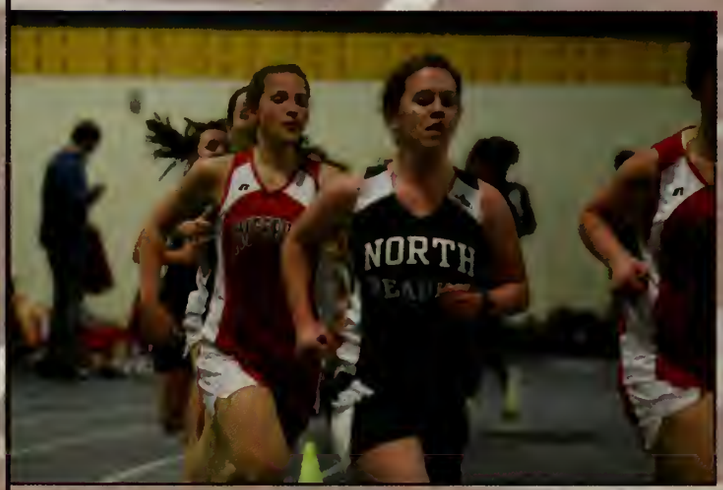

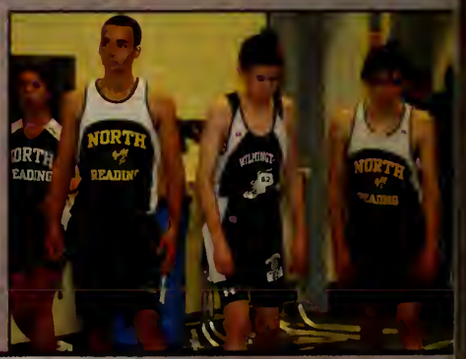

NORTH
READING

NORTH

NORTH

NORTH
READING

SWIMMING

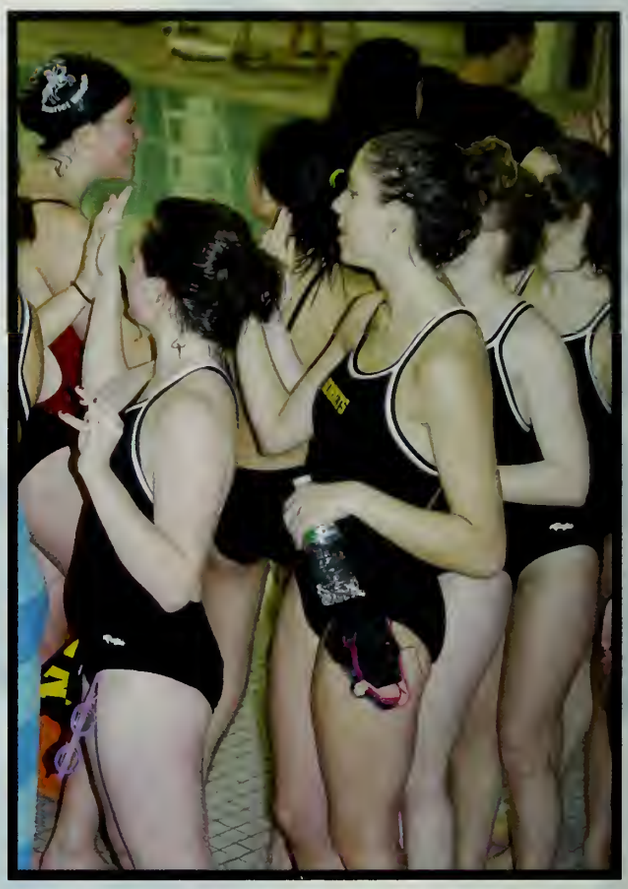

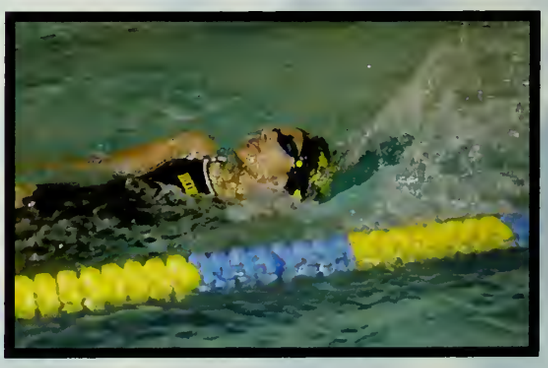

NR

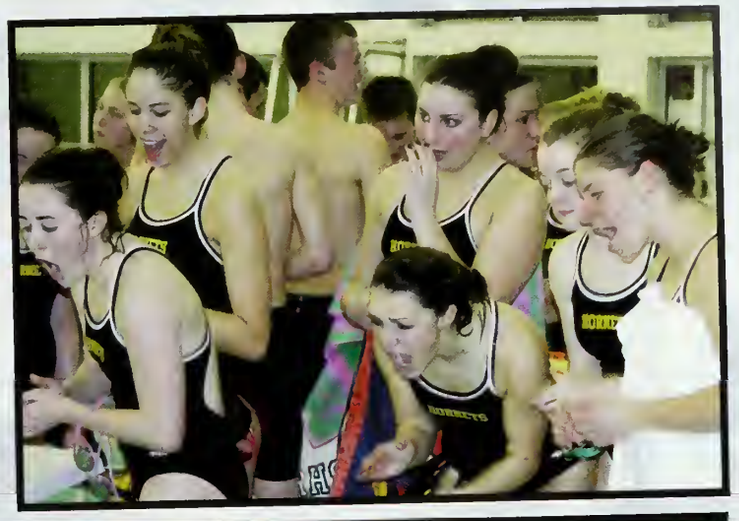

HORNETS SWIMMING

WRESTLING

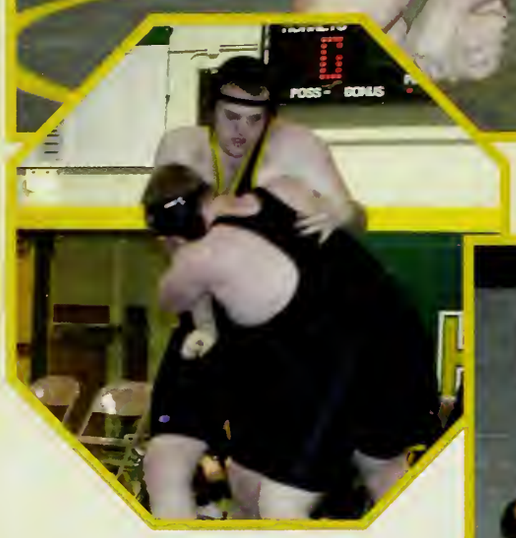

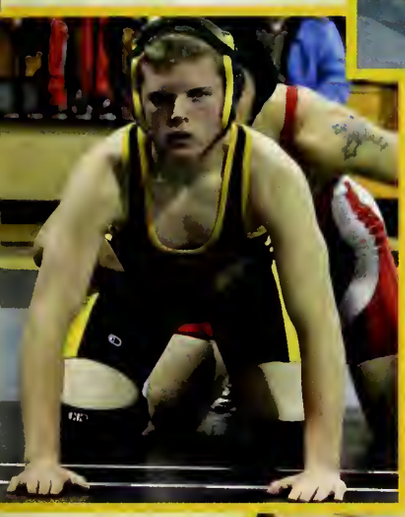

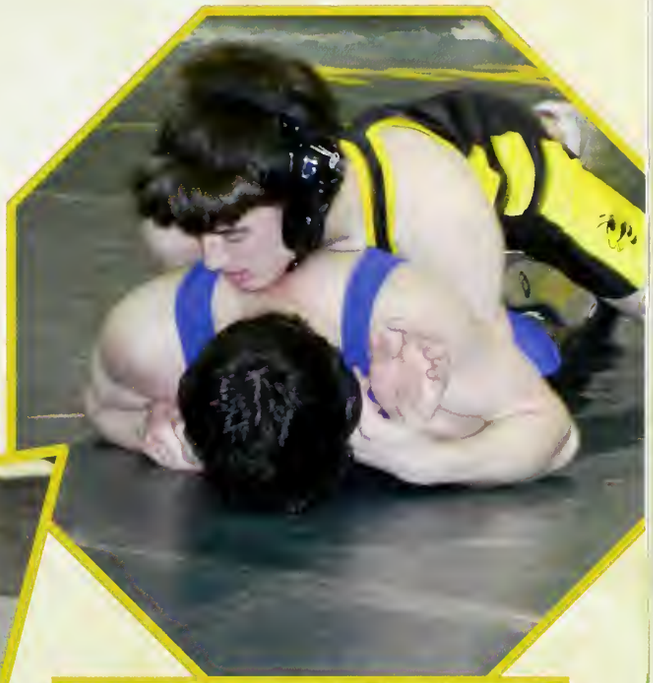

NORTH
READING

Boys Hockey

Girls Hockey

A
WILMINGTON
A
WILMINGTON

WINTER CHEERING

NAHS
NAHS
NAHS
NRHS

NAHS
RHS

NRH
NAHS
NAHS
NAHS
RHS

THE PIRATES OF PENZANCE

When We Were Young

L.D
BATCHELDER
SCHOOL
NORTH READING
MRS DALY
GRADE 1

L.D BATCHELDER
SCHOOL
MRS SANDERS
GRADE 4

NR

NORTH READING

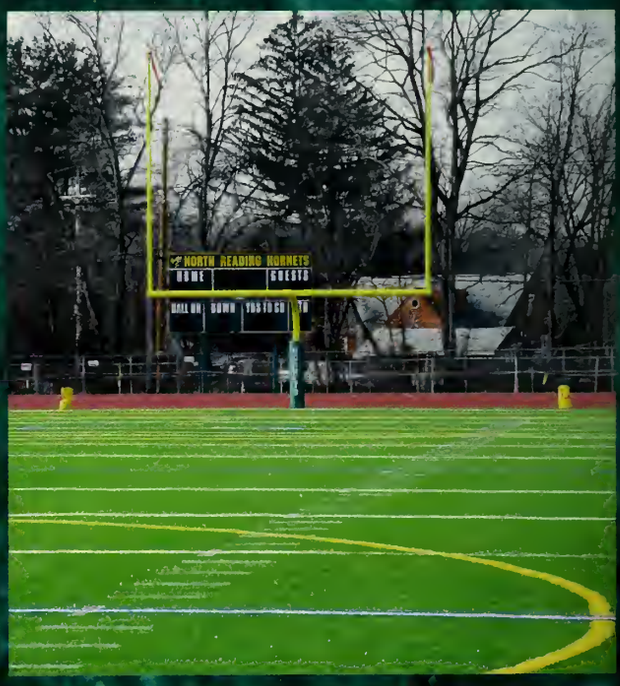
NORTH READING HORNETS
HOME
GUESTS

New Track

Around Town

Around Town

Freshmen Class

Freshmen Class Officers

Caitlyn Arnold

Alexis Arsenis

Taylor Aspeslagh

Ryan Barrows

Michael Bitto

Nicole Bourque

Cassidy Bradley

John Braga

Michael Brandano

Courtney Brosnan

Devon Brunner

Jeremy Buckley

Tyler Burke

Erin Cain

Kelly Calder

Amanda Caouette

Christopher Capozzoli

Isabella Caraccioli

Marcus Carlson

Shelby Carney

Andrew Cartwright

Allesandra Celani

Amanda Chow

Travis Clark

Christopher Condon

Christopher Connor

Robert Craig

Jennifer Crawford

Robert Croce

William Croswell

Amanda Crotty

Erin Crotty

Shane Curran

Derek Dechristopher

Drew Devos

Katherine Dipietro

FRESHMEN

Michael Disanto

Kailey Dolan

David Donegan

Alicia Downs

Marissa Doyle

Jessica Eisenhaure

Nicole Eisenhaure

Lauren Emrich

Erika Esposito

Gabriella Fabiano

Terri Ferrazzani

Jennifer Fialli

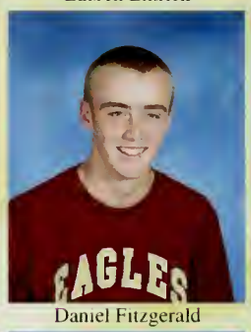

Daniel Fitzgerald

Colleen Fitzpatrick

Rachel Flannigan

Nicholas Forcellese

Brenna Ford

Taylor Forgione

John Fortes

Dylan Fox

Kristyn Gallant

Cristina Gallotto

Leah Giunta

Lane Godzinski

Elijah Gonzalez

Eric Gordon

Eric Goucher

Andrew Granese

Nicholas Granese

Jennifer Griffin

Samantha Haley

Emily Hardy

Cameron Hastings

Kyle Hastings

Elizabeth Hauver

Thomas Hogan

Kayleigh Hughes

Jennifer Hui

Luke Ines

Joshua Intorcio

Christopher Jacobson

Esha Jain

Michael Jannino

Victoria Johnson

Deirdre Kelly

Angella Knight

Nicole Kowalski

Julie Landy

Erik Larsen

Shannon Lee

Kyle Lentini

Stephanie Lento

Rebecca Lewis

Sarah Lilley

Carl Lipani

Amy Lipinski

Anthony Lytle

Jennifer Ma

Jack Maidment

Elise Makowski

Erica Mallett

Jaime Marchetti

Anna Martin

Nicole Mazzola

Christopher McAneny

Brooke McAuliffe

FRESHMEN

Ryan McAuliffe

Alicia McCauley

Cameron McCusker

Samantha McGoldrick

Molly McQuillin

Brendan Mitrano

Meredith Moise

Brendan Moore

Michael Moscaritolo

Conor Murnane

Meredith Nicosia

Walter Nitzsche

Nathan Norton

Michael O'brien

Emily Paladino

Nicholas Pascucci

Rahul Patel

Danielle Peach

Zofia Peach

Brian Pelham

Thomas Potter

William Prince

Jessica Racioppi

Gabrielle Rameriz

Bethany Ramos

Bryce Raymond

Meghan Riley

Kevin Robert

Michael Rogers

Dennis Rollfs

Joseph Romano

Francis Romeo

Curtis Russell

Kiera Sapp

Anthony Sarno

Alec Schaefer

Jeremy Schaefer

Nathan Seed

William Sexton

Kristen Shevlin

Joshua Silvia

Bryan Smith

Mae Sorensen

Brian Stasio

Kristi Stephens

Jessica Swartz

Timothy Tannian

Erin Trodden

Evan Wade

Michael Walsh

Ryley Warnock

W Waterhouse

Corey Witts

Janelle Yull

Joseph Yull

Leslie Zewiey

Adelaide Zhang

Peter Zitano

Sophomore Class

Sophomore Class Officers

Samantha Abbatessa

Christina Addonizio

Nicolas Andre

Michael Antonucci

Brandon Bartlett

Julie Bash

Alexander Bean

Emily Bean

Patrick Beane

Christina Beatrice

Olivia Bernard

Catherine Bernardo

Philip Bishop

Kyle Boucher

Dana Bourne

Gregory Bugli

Elizabeth Burgess

Brittney Bythrow

Daniel Cady

Alicia Calos

Tyler Canaday

Jeremy Cangiano

Cody Carbone

Mary Cartwright

Elisabeth Chee

Brian Conway

Kathleen Corbett

Talia Coroniti

Michael Correale

Robert Cresta

Robert Croswell

Kelly Cunneen

Michael D'amico

Andrew Dager

Julie Dale

Jason Danis

SOPHOMORES

Jennifer Depaolo

Kyle Dipinto

Cole Distasio

Ryan Donegan

Amanda Doran

Austin Dugas

Kimberly Durham

John Elliott

Richard Falcione

Colleen Finnegan

Luke Finnigan

Andrew Flaherty

Kaylea Flanagan

James Forgione

Matthew Foss

Matthew Frelinger

Mikayla Fritsch

Ariana Fusco

Briana Goddard

Carly Goldberg

William Goldstein

Jonathan Gravallese

Sara Green

Drew Griswold

Kristen Gulbicki

James Harris

Lauren Hebert

Catherine Hilliard

Steven Holevas

William Holtsberg

Kevin Houde

Kurt Jenney

Tyler Kelleher

Julia Kelliher

Rebecca Kelly

Kathleen Kerrigan

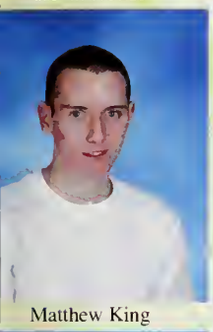
Matthew King

Brianna Kodis

Melissa Kor

Kristen Landry

Nicole Landry

Brittany Leonard

Lewis Liu

Ryan Maguire

David Maher

Timothy Maher

Mark Mandeville

Jack Manning

Dana Mawn

Katherine Mazzone

Connor McCusker

Daniel McDonald

Colleen McDonnell

James McMullen

Leanne McNall

Alyssa Morahan

Erik Morrison

Joseph Moubhij

Sarah Murray

Kevin Newhall

Kathleen Nicosia

Matthew O'brien

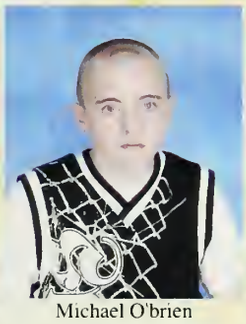
Michael O'brien

Shannon O'rourke

Matthew Okscin

Jennifer Onorato

SOPHOMORES

Nicole Orlanzo

Cristian Paone

Christina Pappas

Michelle Parece

Stephanie Pasquale

Melissa Patalano

Emily Penta

Dylan Poor

Melissa Potter

Jessica Prince

John Puchtler

Madeline Pulver

Patrick Quaratiello

Christopher Quarti

Emily Quinlan

Nayeeb Rahman

Evan Rakusin

Steven Reynolds

Bryan Ritchie

Kaitlyn Rubin

Courtney Russell

Megan Rychwa

Breanna Santella

Olivia Santosuosso

Kristin Scandura

Christopher Schipelliti

Joshua Scott

Kyle Seeley

Emily Shapiro

Emily Shaw

Julia Shaw

Renee Silva

Brian Smith

Jake Snow

Erika Spehlmann

Adam Sperry

Lauren Spina

Tyler Stanieich

Laura Stankus

Brittany Straughn

Victoria Sutherland

Cynthia Tai

Judy Tai

Kimberly Tower

James Tringale

Eric Valenti

Jessica Valenti

Laura Van Beaver

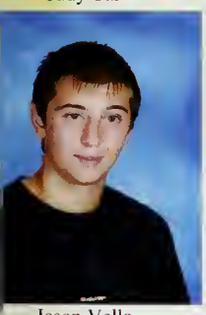
Jason Vella

Rebecca Vercammen

Kimberly Verney

Christopher Vozzella

Reid Warnock

Jack Warren

Jacqueline Whelan

Ryan Wicker

Carolyn Wilson

Nicole Wilson

Taylor Wilson

Dylan Wing

Lauren Witzgall

Nathan Woundy

Sarah Zmarrou

Junior Class

Junior Class Officers

Kerri Abbott

Amanda Allen

Dana Amirault

Ethan Anderson

Nicolas Andrea

Brittany Angiolillo

Megan Arnold

Ryan Bachur

Samantha Bedell

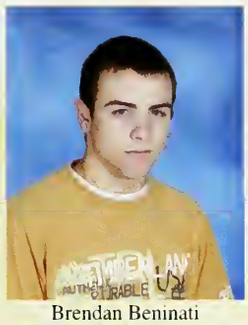
Brendan Beninati

James Berkowitz

Joshua Beverage

Melissa Black

Erin Brooks

Eric Bugli

Andrew Burns

Emily Burns

Kara Campbell

Nicholas Capezzuto

Kaitlyn Carcia

Erin Carr

Shawn Carriker

Zoe Carvalho

Sean Casey

Kerryanne Celona

Lauren Chase

Christopher Cincotta

Michael Cirigliano

Alyson Clemens

Charles Clerkin

Shanna Coffill

Stephanie Colangelo

Dylan Conner

Jeffrey Conron

Daniella Conte

Kristy Conway

JUNIORS

James Corbett

Mikaela Coskren

Liam Cregan

Jenna Crocker

Christopher Cullity

Carlee Culpo

Brandon Currier

Kara D'alelio

Rachel Damon

Stacy Degrazia

Taylor Dejesus

Alexander Devos

Steven Dibono

Richard Didonatis

Steven Dixon

Thomas Dixon

Ashley Doke

Katelyn Donaldson

Kevin Dong

Brandon Dyer

Eric Ehlert

Bailey Eis

Ryan Emrich

Marco Fabiano

Daniel Farnham

Danielle Fasser

Stephen Feener

Timothy Felix

Stephen Fialli

Sarah Fitzpatrick

Patrick Frew

Kevin Gallagher

Marina Gallotto

Elizabeth Gard

Jillian Gentile

Brigid Geoffrion-Scannell

David Giannattasio

Lynne Giddings

Kassondra Glenn

Adam Gray

Tayler Greco

Devin Green

Lucas Gresek

Kayla Grigware

Thomas Guthrie

Tarryn Hachey

Michael Hanley

Benjamin Harrow

Tara Helms

Alexander Hentschel

Daniel Herman

Kristen Hinds

Kathleen Kaepplinger

Christopher Kavanaugh

Michael Keighley

Ian Killpartrick

Song Kim

Chandler Knight

Angelica Kourkoulis

Zachary Lane

Crysta Lawson

Jason Leblanc

Kara Lefort

Alicia Lento

Dianna Leonard

Evan Lipinski

JUNIORS

Cecilia Liu

Kiana Lopes

Jennifer Lussier

Helen Ma

William Madden

Eric Maltacea

Vannica Mam

James Mantho

Jessica Marchetti

Lelio Marino

Kristina Martin

Robert Mazzola

Laura McBride

John McCarthy

Megan McCune

Heather McGarry

Maria McNeil

Kyle McTague

Chandlar Metcalfe

Alexis Metropoulos

Ryan Millien

Juan Mira

Kaylyn Mitchell

Ashley Moreno

Kirsten Morrison

Nicholas Moscaritolo

Taylor Moyette

Jonathan Murray

Erica Nelson

Katherine Nguyen

James O'brien

Timothy O'brien

Erin O'donnell

Joseph O'neill

Marisa O'rourke

Laura Penney

Catherine Pepe

Spencer Petruzello

Alison Poor

Eric Popp

Tyler Prince

Matthew Real-Costa

Mark Rollfs

Neal Rooney

Nicholas Rosano

Patrick Rubin

John Sabbia

Kathryn Santilli

Brent Schaefer

Danielle Schell

Taylor Schille

Kristina Scioli

Paolo Settipane

Danielle Shaw

Kyle Shiner

Courtney Smith

Kaela Smith

Eric Sokolski

Nicolas Stanzione

Christopher Stewart

Andrew Tarbox

Andrew Tighe

Alex Turland

Brittany Venezia

Paul Watson

Matthew Weeks

Emily Welch

Kyle Whelan

Samuel Yuan

Lorin Zackular

Candids

Candids!

HILLISTER
22

M-I-S-T

SEN10RS

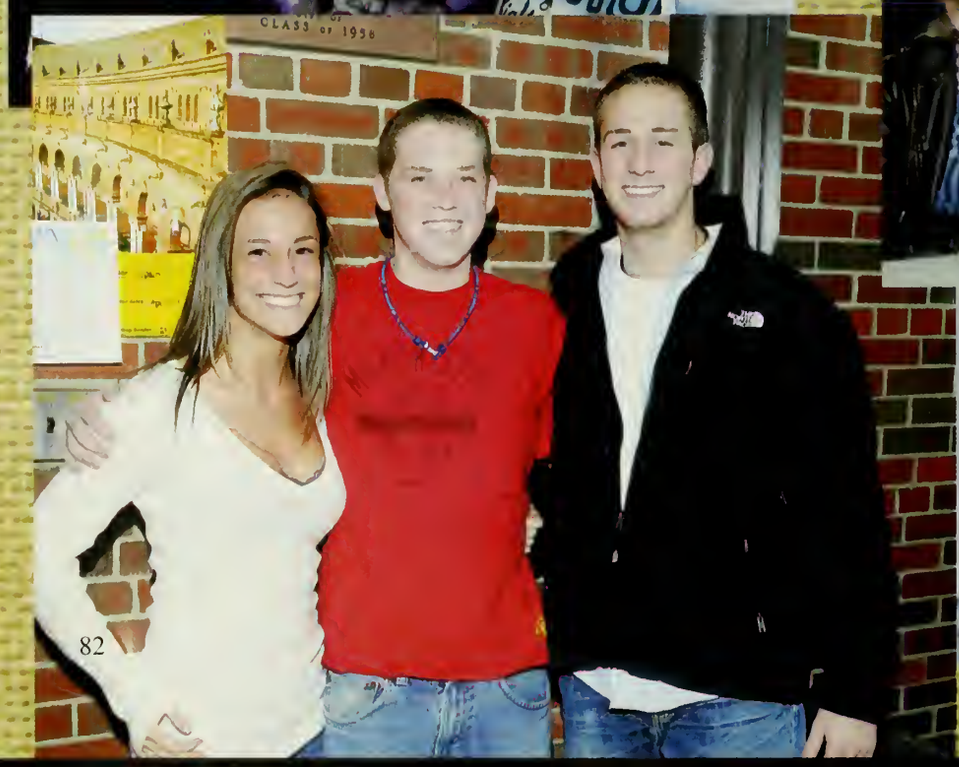

2010

senior class officers

SEN10RS

Nicole Acone

Acorn, Cheetos

"Leaders are made, they are not born. They are made by hard effort, which is the price which all of us must pay to achieve any goal that is worthwhile"
-Vince Lombardi
Mom and Dad, thanks for always believing in me. Craig and Fud -thanks for making sure I always keep my sense of humor sharp
Love, Meg
JC.MM.JT.TD-Thanks for the laughs (<3PATS*SOX*C'S*B*s)

Mark Aldrich

Ostrich, Captain Awareness, Martian

My best high school memory has to be our hovercraft project with Mr. Collison. It was the first school project that everyone enjoyed... even the slackers. Next best: writing a book on my own about a zombie invasion mixed with ancient mythology. It was...interesting...I got all this space, so I might as well use it... Do de de!

Kyle Anderson

Kanderson, Monkey

LIVE EVERY DAY LIKE IT'S YOUR LAST TO MY FRIENDS BEST OF LUCK.
"IT'S BEEN REAL IT'S BEEN FUN, BUT NOT REAL FUN."
THANKS MOM AND DAD AND FRIENDS
FOR ALL THE YEARS TOGETHER.

Jennifer Bash

Jen

Mom+Dad-Words can not explain how much you've done for me. I love you more than anything. Julie- Mom was right, a sister really is your best friend, & I know I can always count on you. Remember: Sisters can't look eac other
in the eyes without laughing. Friends- we're no longer heavy users @ Richardsons's. Also, S&S better BRACE ITSELF when we dor come in everyday.wtg. Miss & love you all so much it's CRAZY.

Mary Batalis

"Laugh as much as you breathe and love as long as you live."
To Mom Dad Steph and John, thanks for always being there.
Friends
I love you all: noodles
thread faufls st'06 thump Evan<3.
Good luck to the class of 2010.

Caitlyn Battaglia

How did it get so late so soon?
It's night before it's afternoon.
December is here before it's June.
My goodness how the time has flown.
How did it get so late so soon?
-Dr. Suess
AWESOME SAUSE.
NRFH<33always
;) swim!

Steven Beatrice

"Fast times at North Reading High"

Alicia Beninati

Le

"As we end one chapter of our lives and begin another we look back at all of the good memories we have with our friends.
The sneaking out, sneaking people
in, late night trips to other towns and parties come to an end when we finish our time in high school. I'll miss the memories
and the ones I shared them with. And now we can make new ones with the people we love.
Congrats Class of 2010!!!

Valerie Berg

Val

"And in that moment,
I swear we were infinite."

Awesome Sauce '09. ECO Love.
Rock the mock.
Weekend Warriors.

.....

Leah Blatt

"Be who you are and say what you feel, because those who mind don't matter and those who matter don't mind."
To Mom Dad David and Josh- thank you for everything. To friends- love you all. You have made these past four years amazing and I don't know what I would have done without you. To the Class of 2010- wherever you go, go with all your heart.

Brittney Brady

Moving on is simple, its what we leave behind that's hard. Mom, Dad, and Ern, I don't know what I'd do without you, thank you for always being there, I love you. Dan, thank you for everything.
Friends, through the good and the bad. I wouldn't change a thing, Love you all.

NRHS SENIORS 2010* Were a dime
in a dozen.
8/14/09, UN

John Brooks

Brooksie

Thank you Mom Dad Mike Erin Emily and everyone else that has supported me for these 4 years Times got tough things got weird but it was always a good time football wins A&T FBGM #2 DYTT Felons weekend The SHED Lax#7 PBD The Crew

enjoy this, because once it's gone all you're left with is babies and memories

Kevin Brosnan

KBroz

"Time you enjoy wasting was not wasted"-John Lennon
To all my friends, we gave it a great run the last four years and I know it doesn't end here.

Brian Buck

So long and thanks for all the fish

Maryn Burns

Marebear

Thank you to everyone for the best experience of my life!
Friends I love you so much you have helped me through everything
and I am grateful to have you guys<3 Thanks Dad & Em:)
ST'06 FP, Masquers
"If you can dream it, you can become it" Good luck class of 2010!
Love Always<3

Ernest Butner IV

Ernie

"The Roots of Education are bitter, but the Fruit is sweet."
-Aristotle
To my family, thanks for all your support in everything that I do. I appreciate it. To the Class of 2010, it's been real, but I'm not sorry it's over! I wish you al the best of luck in all of your future endeavors and hope you all manage to live life to the fullest! To J.B. and S.C.- Fun times in C133!

Lauren Cain

John 8:12

Shea Campbell

"GROWING UP TOO FAST AND I DO RECALL WISHING TIME WOULD STOP
RIGHT IN ITS TRACKS." MOM, DAD, JIMMY, AND KARA, THANK YOU FOR YOUR LOVE AND SUPPORT.
FRIENDS-
WHERE DID THE TIME GO? COULD NOT HAVE DONE THE LAST FOUR YEARS WITHOUT YOU. I LOVE YOU ALLWAYS.WTG?!
NRFH-AND TRACKIES!<3 LOVE YOU GUYS!
CONGRATS SENIORS 2010!

Maxwell Capozzi

Jbiz
It's like poker, you can play your best, but you got to know when to fold your cards and take a rest, and know when to hold your cards, hold your breath, and hope that nobody else is stacking the deck.
---M. Shinoda

Someday I will have nothing holding me back. Then you will see who I am. ---M. Capozzi
---WYE---

Victoria Carlson

Tori
"What lies behind us and what lies before us are tiny matters compared to what lies within us."
May all of your mountains be merely grains of sand. Good luck in your future endeavors. 2010!
Thank you Mom, Dad, Max and Elizabeth
Tennis. Swim. The Thread.

Alicia Carroll

Leash
"Wherever you go, no matter what the weather, always bring your own sunshine." SENIORS 2010 love you all, our class has been through so much. Mom, Dad, Bethany-
love you, thanks for everything. Stephanie DiCicco- um ok ya about our 4 years together, you are my other half, sketchy/ FL trips! I love you girl! Cheering girls-going to miss our cheering parties! AV nights 8/14/09 OKAAY! ALWAYS A HORNET <3

Kathryn Catania

Kat
Color Guard STAHS!
Softball Glory!
a dream is a wish your hear makes
-never stop dreaimg or your heart will break

I may not have gotten far in your eyes but from where I stand I have traveled a greater distance than you will ever know
~me

Casey Chapman

CHIP-CHAP
"The real goodness of living comes with the journey itself, with the striving and desire to keep moving ahead."

Sarah Chipman

Families are the compass that guides us. They are the inspiratio to reach great heights, and our comfort when we occasionally
falter. –I love you all so much & I know we will always stick together through everything Truly great friends are hard to find, difficult to leave and impossible to forget. –You know who you are. I love you & I will never forget any of you.

Shannon Conley

Scott Conway

Sconway
Some things are forever, some things are not.
It's the things you remember that gave the world shock.

Patrick Coogan

Coogie
What a long, strange trip it's been. DSC-JA.

Timothy Corcoran

There Are Some People
You Remember,
And Some People
You Never Forget.

To My Family and Friends:
Thanks For Always Being There.

Remember,
Don't Take Life Too Seriously,
You'll Never Get Out Alive...

Victoria Cote

Tori
"Today you are you, that is truer than true. There is no one alive who is your than you" –Dr. Suess

good times. Bye.
JS<3

Caylee Cresta

Samantha Croce

SENIORS!

family & friends
mom, dad, robby
kaic-get wild!
errieberrie-forever young
Thanks for everything <3

You have to be someone.
-Bob Marley

Jessica Crugnale

Jess, JO, Big Red
Mum and Dad thank you for everything I LOVE YOU! Family and friends always been there for me*Taylor, Nicole, Meg friends forever<3 Volleyball girls so much love oh the memories #9 NS&JS best cousins! AH- best friends! *BOSTON BRUINS forever*
Che bella Vita<3

*VIVA*ITALIA*

Matthew Curran

Chewy
During High School So many things
have changed. One thing that remained constant was great friends. To all my friends never let anyone tell you that
you can't do something. Thanks for all the memories and good luck with your next step in life.

Kory Cyr

Good times. Went by so fast. NRHS Soccer, true Band of Brothers.
Thanks Mom and Dad for supporting me through the last four years. Luck is a product of effort. Be Lucky.

Kara Damiano

I always knew looking back on the tears would make me laugh, but I never knew looking back on the laughs would make me cry. Dad, Mom, Laura, Julia thanks for everything, love you!
Friends, crazy times and incredible
memories, you all are the best! NRSB, my second family. Stu-co. St'06. Seniors, not everyone can be a perfect 10. Good luck next year, here's to the next step.

Stephen D'Amico

James Danis

"Just about a month from now I'm set adrift, with a diploma for a sail and lots of nerve for oars."

Dylan DaSilva

Mom, Dad, Caleb, Ava, Avo
Thanks for always being there for me.
Crew, Shed, Maine
"Do what you love, love what you do, don't let anyone tell you otherwise."

Daniel DeLena

Pilgrim
Good times.

Casey Denofrio

"Who knows where life will take you, the road is long and in the end the journey is the destination"–OTH.
Mum, Dad, Mims, Bell, Adam you've taught me so
much over these four years. I love you all. Friends<3 you're awesome, thanks for everything. #23.

Dylan Desrosiers

Nicole Diamantides

Danielle

There are many things that I'm going to miss about NRHS: Masquers, Beckaroo, Doctor, and the Steves, among others.

"Goodbye may seem forever,
Farewell is like the end, But
in my heart's a memory And
there you'll always be."
--The Fox and the Hound

Stephanie DiCicco

Stephy

"We did a lot of living, it
was a small-town teenage heaven"
Mom, Dad and Eric: I love you
thanks for everything. Alicia-
you are truly my other half
Sketchy adventure, OKAY!
Cheering girls, I'll miss you &
the parties. Together Fight,
Together Win! Friends: We were
old enough to know better but too
young to care, I love you!
AV Nights, DM+MM Thanks for
everything

Eric Diffily

Diff

You miss 100% of the shots you
don't take.
Mom&Dad-you two mean the
world to me and I would be no
where without you guys!
JARED- My Best Friend, don't ever
change, Thanks for Everything.
Friends, A Lot of Good Times.
Good Luck To Everyone.
Everything Happens For A Reason.
Coach Carey, Thanx For It All.
NRHS BASEBALL
#2

Eric DiMauro

Rebecca DiMichele

Becca

Don't cry because it's over,
smile because it happened.
-Dr. Suess.
Friends and family, thank
you for all you've done! I love
you all so much. LW,MM,JB,
MP,LB,LG,SC, WTG?! Thanks for
the laughs! Good Luck Class of
2010!

Paul Dionne

PJ

My greatest memories are my
good friends, playing basketball,
and vacations with family.
I will always remember the teams
I played on and the
good times we had.
"I always knew I
was never going to be a
professional bullfighter, but that's
not why I did it."-Jeremy Grey

The Thread
NH and Maine

Casey DiPantilo

Mom, Dad, Kyle, thank you guys
for being there for me all
these years, I couldn't have
done it without you. "Learn from
yesterday, live for today, hope
for tomorrow." Friends- don't
know where to start, unreal
times. Good luck to everyone,
thank you. "The squeaky wheel
gets the grease."

Christopher DiPietro

Mom, Dad, Pete, Katie, and Andrew
thank you for all your love and support over the years. Friends I love you all we have had the best times and I will never forget our memories. guys, so many good times "bonding"
you are all a bunch of sick men. "the thread". Soccer, wrestling, and lax good times. AF<3 Love you. "Never be afraid to dream" Rule #1 never leave a fellow crasher behind.

Lorene Ditroia

Lori
"In our desensitized society, the artist, the Bohemians, poor, discarded, 'others', recovering addict are all more in touch with their humanness than the so called mainstream.
Despite everything
Humanness,
Love,
Life,
Art,
Survivor."
-Jonathan Larson

Matthew Divecchia

Divecs
"The world is round and the place which may seem like the end may also be only the beginning."
Mom, Dad, Shauny thanks for everything.

Friends- so many great times, never will forget them. Thread

Sophie, you mean the world to me.
Good luck Class of 2010!

Patrick Dolan

Daniel Duchak

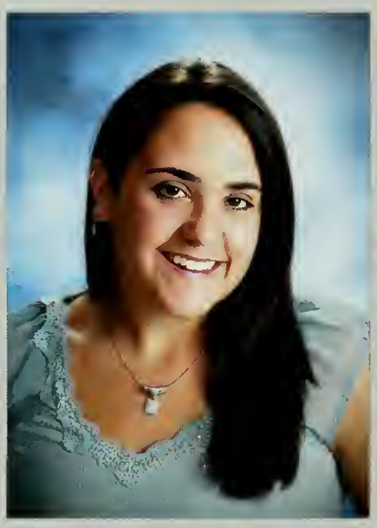

Taylor Dyer

Tay
Mom and Dad thank you so much for everything I love you! Dev and Lous you guys are the best love you too! Family and friends you've always been there. Meghan, Jessica, Nicole bffE!!
#12 Volleyball! So many memories
never forget you girls!!
States 2007!!!
Keep moving forward<3
SENIORS PERFECT 10!!

KM,BV,AC,BE <3

Michael Enright

Mikey
Thank you Mom, Dad, and Dan for always being there for me through the good and the bad., To The Crew, there is way too many memories to put down, and more to come, I love you guys.

CD, EV, DD, JB, DM, MM, ED, CK, BR, DV, DB, Milky. You're my boys. The Shed, good times.

Jane Falcone

Big Jane
Time flies when you're having fun
4 Years of nonstop memories<3 ;.
Martha's vineyard, France, Barn Crew ;; Love every second!!
"A best friend is someone who loves you when you forget you love yourself."
Few true- thanks for everything
xoxo
SENIORS!
2010

Casey Fitzgerald

Dream as if you'll live forever. Live as if you'll die today. I just want to wish everyone good luck with their future endeavors, I'm proud to graduate with you guys. PERFECT 10! I couldn't have done it without mom and dad. I love you thank you for standing by me through it all. Are we not like 2 volumes of one book? Bitty<3 you. No road is ever too long with good company. Nikki, Jilly, Annie, Carissa<3 a&f

Lauren Gallant

LG

To my family, I love you so much. Thanks for everything you've done for me!

To my friends, we laugh more than we breathe and I wouldn't have it any other way! I absolutely love you guys. And remember... There is a great big beautiful tomorrow, shining at the end of everyday.- Walt Disney's Carousel of Progress.

Brittany Gamst

Britt

"Here's to the nights we felt alive. Here's to the tears you knew you'd cry." <3Mami<3 Thank you for everything Love you; R.I.P. Dad Love you! Biance best friends for 9 years, you're always there- Love you! Don't change- Kristin always there love you<3Friends- Jilly, Sarah, Angelface, BBG, Bitty, Lissa, Krissy, Keekee, Lynne, Erwin, Nikki, Sammy<3Love you guys!!Eddie thanks for everything- ILY Babyboy! SENIORS- AAE<3

Jennifer Garey

Guy Gaudreau

Danielle Gauthier

D

I'm amazed that high school is coming to an end. It feels like we were freshmen yesterday. High school has been a fun and tough journey. My friends made the hard times bearable and the good times great. Ashley and Maddie you're the best! "I can tell where our future lies and you can tell we've got nothing to hide. The way things seem to me right now, everything will be just fine." AFI

Louis Giorgio

Sweet Lou

"The difference between the impossible and the possible lies in a person's determination. "

Friends: Great times; thanks for everything.

NR Baseball

"May the best of your todays be the worst of your tomorrows."

Michaella Giorgio

Mom + Dad thank you for your support in everything I do. Louis I love you and I'm so happy I have you for a brother.

To all my friends: Thanks for making all my years at NRHS some of the best times of my life so far. MP- my bestie "we're over it." KL, The Thread<3.

Find what makes you happy and go after it, but bear in mind that nobody is ever all good or all bad.

Lindsy Goldberg

"We are just pieces of this crazy universe, floating through space like very other piece of this crazy universe. You don't have to push or pull or fight or win, the struggle is illusory. Sometimes or rather, all times, you just have to be."

DDJC- thanks for everything
Friends<3

Josh Gordon

"Someone is on your side.
No one is alone."

-Stephen Sondheim

Taryn Goucher

"Expose yourself to your deepest fear; after that, fear has no power, and the fear of freedom shrinks and vanishes. You are free."

AWESOME SAUCE! FH<3SWIM :D

Where's your will to be weird

Paige Griffin

"Every new beginning comes from some other beginning's end."

Mom, Dad, Jacqueline, Joseph- I love you so much! Thank you for everything... PEM, I love you... Cheering Girls- no idea what I would do without you guys! I will miss all of our parties! N.H. crew, crazy times! Love you Tayler!

Michaela Griswold

"TODAY IS WHERE YOUR BOOK BEGINS, THE REST IS STILL UNWRITTEN."

PEM, JM, NR CHEERLEADING I'LL MISS OUR CRAZY PARTIES! EAST ELITE SENIOR WHITE, CK ILY, TG, AD, NH CREW, MOM, DAD, CAROLINE- THANK YOU FOR EVERYTHING, I LOVE YOU!
NO REGRETS.

Rebecca Hansen

Beckala, Beckacon
"We're all pretty bizarre. Some of us are just better at hiding it than others."
-Breakfast Club

So many good memories: HARK, NDRH, XC, Masquers, track
To all my friends, I love you so much and I couldn't have endured high school without you. Thanks also to Mom, Dad, and Erik for supporting me.

Ethan Hartley

I CONSIDER THE WEEKEND

GATHERINGS AMONG THE GREATEST

TIMES OF MY LIFE. THE FRIENDS

GAINED AND FRIENDSHIPS

STRENGTHENED MEAN A LOT TO ME.

YOU GUYS KNOW WHO YOU ARE.

Courtney Haskell

Court-me
Erin: My one and only: You have always been there for me and we know each other inside and out. You're my advice giver. You always seem to have the answers to my problems. We are partners in crime and without our thinking caps on it's always something fun. We're not the brightest pair but when we're together I can never stop laughing. Mom, Dad, and Zoie: Thanks for everything I love you so much.

Nicholas Hentschel

Henchdiesel

Life moves pretty fast. If you don't stop to look around once in awhile you could miss it.

Melissa Jacobson

Melis, Mel

2010 already?! Seems like only yesterday we walked through these doors as freshmen. Now it's over. Amazing memories all four years<3 3ofakind, CNC, barn crew;;Love you all<3!xo "a best friend is someone who loves you when you forget to love yourself !!" Good luck everyone! xoxo SENIORS! (:

Sonal Jain

Sneem, Sonifish

"For long you live and high you fly the smiles you give and the tears you cry, for all you touch and all you see is all that life will ever be."

To all of my friends who have made these past four years memorable,
I love you guys.

swim!

Kaycee Jannino

Kaic

What lies behind us and what lies before us are tiny matters compared to what lies within us. 2010<3I'll be seeing you. Mom & Gramma, my heroes. Aunti Tracy, Mj, Nicholas, Ashlee, I love you all so much.
Hobes, Twin, Al always here for you :) TDS love.
8.01.07<3
R.I.P. Daddy & Pa forever in my heart.
Dance<3Hold onto your dreams

Evan Kelley

Stones

"I'll make it to the moon if I have to crawl." Schaffer, Mary. thanks everyone, friends and family. Great friends, "the park," Larkins, fires, volleyball, Zolmania, "The Thread" and hanging out. DASS DDD

Swimteam RAVS BAY LESLIE Ultimate Jamaica Plains, NUTC Great four years everyone, thanks.

Christopher Kirby

Kirby

THANK YOU MOM, BRENDAN AND THE REST OF MY FAMILY FOR EVERYTHING. I LOVE YOU GUYS!

PV CD EV JB DM ME DD BR MG ILY SD FBCM FOOTBALL AND LAX THE SHED STEP BROTHERS SAWSD SORRY FOR THE 7 PIZZAS, WINDOW, BUS RIDES, BRWALL, 32SD, AND FBP.
GOOD LUCK NEXT YEAR BU'S

Michael Kirby

"Clear eyes and full hearts can't lose." Mom, Dad, Chris, Shaylin thanks for everything. Friends, thanks for the great memories. Football 32, lax, WLP, Hampton, PB, Hall

Michael Koeller

Koeller

"Don't speak unless you mean cause a good man is hard to find and a hard man is good to find I am half the man I used to be and one fourth the person I should be because I sacrificed my wisdom for stardom. Now how dumb was I?"

I would like to thank my family for everything they have done the last four years.
BCK, MMK, KAK, DEK, LK

Matthew Kowalski

Kwal

Mom, Dad, Nikki, Rob, Heather, thank you for everything, I love you. Friends, I don't know what I'd do without you guys. Swim and Tennis. ST' 06. The Thread. COD Brothers. Ubitown.
"Aerodynamically, the bumble bee shouldn't be able to fly, but the bumble bee doesn't know it so it goes on flying anyway."

Erin Lally

Courtney: my one and only. I love you, you are my best friend. Who else could I get my "thinking cap" on with? We've had the craziest experiences and I wouldn't trade those times for the world. Mess with us? No can do. ;) Life wouldn't be the same without my "angel" :P love you short.
BF: you mean the world to me, sorry, thanks for everything sammy wammy: forever young <3!

Aimee Larkin-Birch

James Lawlor

Lawlor Skates

"When your life flashes before your eyes, make sure you've got plenty to watch." Good times these past few years. Summer of 2009 was awesome. Soccer and track were sick. Thanks to my family and friends. R2, JM, MC, NH, PT

Leah Lebouef

I know I have the strength to accomplish anything as long as I have the determination to try.
- Friends from kindergarten to forever- Alex, Dani, & Lauren

"Theater is like a virus: once you get it you can't get rid of it." NRHS Masquers forever!

Alexandra Leslie

Schmalex, Alex Two (Bart?), Alex

Alexandra Danielle Leslie is writing her senior memory: shout outs to FTT & Masquers (her true friends are the ones in costume). Mom, Dad, Scot, Zoots!! Love you always AH<3 Keep the drama in the theater! comment- Like-

Christopher Leslie

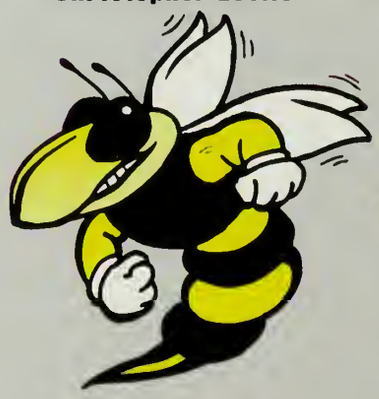

Lina Li

Lauren Linnane

"I don't know where the time goes. But it sure goes by fast, just like that we were wannabe rebels who didn't have a clue with our Rock n' Roll t-shirts and our typically bad attitudes. Had no excuses for the things we'd done. We were brave, we were crazy, we were mostly young." Family and friends love you always- L2 , CNC, KLK, NRHS Cheering<3 "together fight together win, NR Hornets are back again!"

Chelsea Lobo

Chels

"One day your life will flash before your eyes. Make sure it's worth watching." Mom, Dad, and Ty thaks for everything love you. Friensd thanks for the memories... A.V. Nights and Gym buddy... love you guys<3

Kaitlyn Lozier

Kait

"I hope the days come easy and the moments pass slow, and each road leads you where you want to go." Mom, Dad & Danielle: love you guys, thanks so much for everything! Tori: you're the best, I honestly don't know what I'd do without you. Friends: thanks for all the good times, love you all! Cherring girls: together fight, together win, NR hornets are back again <3

Timothy Lumb

Timmah Lumb

I'm not that good at goodbyes so... that'll do pig" Talahassee Good Times at NRHS Gonna miss everyone muddin' with friends and good times wrestling with friends in lynnfield Jay Pat Guy Kory Tim Mark Ethan everyone else you know who you are

Kira Lusk

Don't cry because it's over smile because it happened." Mom Dad & Kait thanks for everything. In a thousand years & a thousand tears I'll come finding my original crew." friends. KLK. ST'06. Soccer. love you always.
"Life pulls us in all directions, Memories bring us back to where we've been."

Paul Magliozzi

Mags, PMags

My greatest senior memory is
.....
.....
.....
.....
.....
.....
.....
.....
.....
.....
..... and that's how I saved Christmas.

John Maher

Michaela Main

Mickey, Hurricane Main

Looking back now, I regret nothing. Thank you Mom & Dad for everything you've done for me. Clancy, Alanna, FTTgirls, mlk, threesome, friends, faufls & the dps: the laughs and memories are ours forever, love you all always. Class of 2010 Good luck in life. "Wherever you go, no matter the weather, always bring your own sunshine"- Maya Angelou

Benjamin Makowski

BIG LEAGUE

"Sure, you play to win, but it's the moments between strokes, as you walk the fairways with friends, that the game really unfolds.
It's the reason you came here in the first place."
Guys we've given it our all and it's been so awesome.
I'll always be there for you.
ME- Great time on the course my friend.
Seniors '10 Best of Luck! AM- you'll always be in my heart.

Courtney Manchester

Court

As one voyage ends another chapter in our lives begins. All of the late night parties and sneaking out has in a way come to an end. Now I look forward to going away to college and seeing what life has in store for me. I just want to thank my friends and my boyfriend for helping me to get through my four years here. The class of 2010 is the best, I mean come one it's a perfect 10! <3

Taylor Manning

Tobias March

Toby

"Some people never go mad. What terrible boring lives they must lead." Charles Bukowski

Maximum respect to friends, family, the Masquers club and anyone else who feels they deserve it.

"We have done the impossible, and that makes us mighty." - Malcolm Reynolds, Firefly

Julia Marchetti

Somewhere between growing up and getting out, we learned to live.
Mommy and Daddy- I love you.
Sissys- life would be lonely without you three
Threesome- enough said
Friends- thank you
Christopher- always
MDS<3FTT
"We do the best we can in a small town, act like kids in love when the sun goes down" 2010

Derek Marenholz

Mary, DM

Thanks Mom, Dad, and Maddie for everything. You guys have always been there for me and supported me no matter what- I love you
Crew, The Shed, FSU, FBGM, Maine, SD, MM, JB, ED, DD, ME, AC

Play Puck #27
LAX#10

R.I.P. Cody

Iliana Markopoulos

"I try to take it one day at a time, but sometimes green and gold days attack me at once." :)

Andrew Marlin

Meghan Masellas

Meg, Meggy, Merg, Zigga

Thank you Mom, Syd, Kenzi, Sam... I love you. Family is first and forever girls. Friends: Tay, Jess, Nicole bests for life. I don't know how I would have made it without you! <3

"Let it go, let it roll right off your shoulder. Don't you know? The hardest part is over."

"I am young, but I am able." You and I would simply fly away.

Sharon Masucci

Gina Matthias

G

Saying goodbye to high school will be difficult, but I'm going to go out knowing I have a lot of good memories with the best people. I will now make new ones with everyone I love. Even though I wasn't here all four years but I am going out with the best friends ever! I have to thank my family for helping me make it this far. I LOVE YOU! Good job senior class of 2010!!

Morgan McDonald

"Whenever you go, go with all your heart." Thank you to my family for always being there to love me and support me. Looks like I'm finally free of the "this is going in your high school yearbook" threat! Friends, I have one word for you: WTG? Thanks for making me laugh every single day of the past four years. "Brace yourself" world, we're coming.

Mark McGillivray

Life is like a movie, write your own ending. Keep on believing, keep pretending- Jim Henson

Nicholas McGrath

Ferris

In high school, I was the class comedian as opposed to the class clown. The difference is the class clown is the guy who drops his pants at the football game, the class comedian is the guy who talked him into it.

Kelsey McKenna

Kels

"We all take different paths in life, but no matter where we go, we take a little of each other everywhere." Mom, Dad, Kait, thanks for everything. Noodles, thread, KLK, ST'06, Wild Cats hockey. Love you<3

'10 wherever you go, go with all your heart.

Lauren McKinney

LM, Mack

If you don't know there you are going, any road will take you there- Lewis Carroll

SES- always best//C.C.love
Parents- love & thanks//
R.I.P. r & ab...

"I'm running because I can, because I must, because I want to see how far I can go before I have to stop..."

Andrew McPherson

Dr. McPherson

We have reached normality; anything you cannot cope with is therefore your own problem. – Douglas Noel Adams

Jill Melanson

Jilly

Keep away from people who try to belittle your ambitions. Small people always do that, but the really great make you feel that you too can be great.
Melissa, Wendy, Brit, Sarah<3
Thank you for everything."No matter what you've done for yourself or for humanity, if you can't look back on having given love and attention to your family, what have you really accomplished?" Dad, Mom, Kris, Shawn, ily. You made me who I am<3

Alexandra Moise

Alex, Al, Shmalex

"A memory is a way of holding onto the things you love, the things you are, and the things you never want to lose." Always and forever, NOODLES, thread, thump. LOVE YOU <3

Mark Moran

Dad and Moe- Thanks for everything! Love you Jack- I love you buddy. Always strive to be the best you can be.

Crew, SHED, Maine, FBGM, FSU Friends- All I can say is we lived it up. DM, SD, ED, JB, ME, DD, DB Hockey Guys- Great memories.

JD- Thanks for everything. "Everything happens for a reason

Kristine Myles

Marc Mazzaro

Christine Neals

Nealsy

I never though these four years would go by so quickly.
Friends: you know who you are<3 (^^^)
Thank you for all the love and support of my family.
I love you all so much! I couldn't have done it without you.

"Ain't about how fast I get there, ain't about what's waiting on the other side; it's the climb."

Jonathan Nguyen

Steven Nicosia

Anthony O'Brien

Dr. O'Brien
cout << "this is sparta!"<<endl;

Patrick O'Brien Jr.

Madison Onanian

Maddssss
One of my best memories is my junior year lunch. We had a lot of funny times. Also when the Young Americans came to the school. It was a really fun time. Library, Graphic Design. I love all my friends and thanks for making my school years even better for me.

Samantha O'Neill

Sam
"Dreamers, you see everything in color while the world is getting darker."

Thank you to all my family and friends. I'll miss you all so much.

Sarah Paladino

Mom, Dad, Em, and Jules- thank you for everything. I love you guys more than anything! Friends, Family, NRFH, Rev- I love you all! Class of 2010- Good Luck!

The future belongs to those who believe in the beauty of their dreams.
-Eleanor Roosevelt

Zachary Patalano

Lauren Pawlowski

"And these are the moments
There are the times
Let's make the best
Out of our lives"
Mom, Dad, Eddie, Mark love you.
Thanks for everything
Friends what would I do
without you?
Soccer #14. Headstrong.
B-ball and trackies love you

2010<3

Victoria Pearce

Tori

Wherever you go, go with all your heart.
Mom, Dad, and Zack you guys are the best. Thanks so much for everything. I love you guys.
Friends, you're awesome. Thanks for always being there.
Kaitlyn, I could not ask for a better friend. You've always been there for me no matter what, and I am so grateful for that. Love you forever girl! Congratulations everyone!

Daniel Pelham

Christine Perry

Do not look back & grieve over the past, for it is gone & do not be troubled about the future, for it hasn't come yet. Live in the present & make it so beautiful it will be worth remembering. Thank you Mom, Dad, Rach, Matt, Ben, friends & FTT girls. You have taught me so much. Don't know what I'd do without you. I love you<3 Good luck class of 2010. You will always be in my heart.

Joseph Perullo

Stephen Post

Postman

My senior memory is of how everyone felt the same on the day of Rachel's Challenge Presentation. It was really eye-opening.

Brian Pothier

Melanie Powers

Mel

To my wonderful family, thanks for all of your love and support. I love you all so much..
To my crazy best friends, you are the best I have and the best will ever have. Nothing can compare the fun we have and the laughter we share. Love you now and love you always.
"So remember the one thing worth knowing: where you come from is no place like where you're going." Congrats 2010!

Melissa Psallidas

Saa

Dad, Mom, Sis, Pete, Jeff, I love you guys sooo much!
MG- my bestie, my backbone.

NRFH, eml, STO6, "thread", AZKZ, masquers

When you truly believe in something, fight to seek the beauty in it. Try to understand the people around you, they could be more remarkable than you know. Allow yourself to be inspired, and go with all your heart. 2010<3
Be more than just to be!

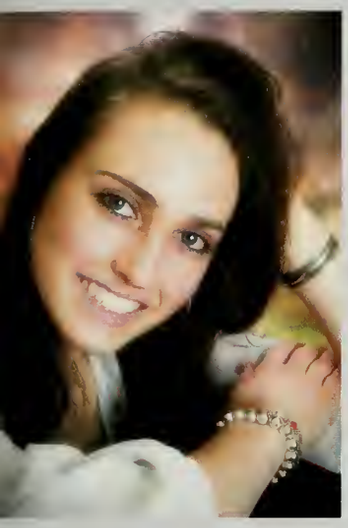

Emilia Pulver

Millie

This is merely the beginning-
hanks family, friends, NRSB, EML
nd class of 2010 for a great start!

Sophie Rao

"I don't remember how we happened to meet each other. I don't remember who got along with whom first. All I can remember is all of us together always."
Mum, Dad, Toby, thank you.
The Thread unforgettable times,
Threesome love you
long time, FAUFLS, NRSB,
Matty, my best friend.
<3
Good luck Class of 2010!

Deanna Rikeman

"How lucky I am to have something that makes saying goodbye so hard." High School has been surreal beyond anything I could have imagined. PICC SECTION! NDRH JS LD love you all. OVERALL BAND: 5 STAHS.

Matthew Robinson

Daniel Ruccolo

Adam Salemme

Thank you,Mom&Dad,Friends,and anyone else who helped me along the way.C.H.LNR-Great times. Baseball and Cape trips,always be remembered.Sneaks Loosahs PB with Diez. The noob Dr.G Long Lives the Trifecta Wal Mart Parties Harpoon and the Fingers LR,awesome GEW DKK "The chase is on boys, I Got wheels"DDD&Rusty Bill ...DEAH? Nanner King Never take life too seriously, or you'll never get out alive.

Richard Schaffer

Dad, Mom, Peter- love you thanks for everything
Friends- great times, love you guys

NR Football, Hockey,
Ultimate Frisbee

"I'll make it to the moon if I have to crawl."

Jennifer Shields

"Captain Insano shows no mercy!"-Bobby Boucher.
Forever, I will remember:
Wildcat love. Thump<3state-champs. Headstrong'09. Winter Trackies-gotta love those monday hills. Lightning.

The End.

Marina Simons

"Be who you are and say what you feel, because those who mind don't matter and those who matter don't mind."
Mom, Dad, Nate, and friends thank you so much-love you.
Field Hockey and Masquers <3
"I hope you never look back, but you never forget, all the ones who love you, in the place you left."
Class of '10 <3

John Slakey

"Good, better, best, never let it rest, until the good is better and the better is best." Thanks Mom, Dad, and Meri for being my best fans! To all my friends, good times! Path guru & Mario Kart & Captain's=A good day! I had an awesome four years!

Haley Slater

"Friendship is born at that moment when one person says to another, 'What! You too? I thought I was the only one."
-C.S. Lewis
To all my friends: You guys made these four years so much better than they had to be, I love you more than anything! Mom, Dad, I love you, and miss you already!
HARK, XC, Track, APUSH, so many good memories!

Christine Smith

We did it...
Thanks:ktrose,benjabum,mom,da d,mello moo,cmsrs, and friends! Swim.#31Lacrosse.tcc.tds.sto6 .it is when we give of ourselves that we truly give. Masquers-it's magical and amazing...Love the theatre. Good Luck Class of 2010
Follow your bliss and believe
THINK BIG and NOSCE TE IPSUM
the future belongs to us!
...let us not forget it.

Daniel Smith

Alright,we're gonna do this...powerblock adventures (thanks for the comp. lab Diezemann), The Paper, Sonic, The Avenger, Rusty Bill, SMT, Long Live the Trifecta, What do you use that towel for? Men of the square table, Scoops, Law firm of A.Sand DS, MOM,DAD,BRIAN THANK YOU GUYS FOR EVERYTHING...WELL SEE YA

Samantha Spina

Be a fruit loop in a world of cheerios.
Family and Friends- so much love<3 Thank you for everything.
It's not about the amount of breaths you take, it's about the moments that take your breath away.<3
And the caterpillar said...

Alexandria Stankus

Julia Stasio

Peace out NR
Piccolo section: five stahs!
TC<3

Siobhan Stimpson

Hillary Stokes

LOVE MY OSTRICHES!
I'LL MISS YOU

THREE STAHS!

Patrick Sullivan

Mom,Bumper,Sean-Thank You Friends-Thanks for all the fun times, you guys are the best. Football-55 Lax-16 Track STO6, Hall, COD4, AM Lift, CompLab, Mr.Sullivan, NEB, Zolmania, WLP, Blink, Singing

"Being Perfect is when you can look someone in the eyes and know you didnt let them down" F.T.F.T
"I love all y'all"

Jaime Tringale

"Every song ends, but that's no reason not to enjoy the music." Mom, Dad, and Mike, thank you for everything. Family, thank you for all your support. Friends, thank you for everything, you're always there, love you all, BE. Put It Away! Volleyball girls, second family, love you all. Together fight, together win, #29. Thump<3, #6.Good luck class of 2010!

Liam Trowel

Paul Turcott

Jeffrey Tyner

Mom,Dad,Rachel:Thank you for everything. I love you guys. COD4 Brothers for life. Sass, dass, Zjob, STO6, 3VS16, the shake and bake address. Business trips to ubitownC-Wing bathroom Wall. Freshman lunch. Serino's health class. Moreno's powerblock. Wingnight Zolmania. The Enright song.
Sullivan's house. I should wrap this up later. Deeeeez!

Eric Vacca

Thanks to my friends&family for putting up with me for 18 years. NR Baseball#4, very good times.VBD, WLP, Zolmania, Shed/Schack, and chillin at Christophers when nothing is going on."I didn't know." PB, Comp lab, COD4, signing/turfing. Thanks to all my friends, nelson, that helped carry me through high school. "Live as if you were to die tomorrow, learn as if you were to live forever."

Nichole Valenti

"Wherever you go, go with all your heart." Confucius

Mom, Dad, & Melissa: Thank you so much for all of the support you have given me over the years. I love you all!

Friends: There's no explaining our journey together...but it is definitely one to remember. I <3 you guys! xoxo

Sarah Van Beaver

SVB

"When one door closes, another opens." So live your life! Though high school has come to an end, the door to education never closes.

Thanks Mom, Dad, Laura, my friends, and the tennis team for a great four years of high school. I'll miss you. Go Class of 2010! <3

Anna Vitale

"A friend is a person who knows all about you, and still likes you." Elbert Hubbard

Being at NRHS has allowed me to make so many friends. Each one the best friend anyone could be. I hope to make many more friends in college, I can not believe it is time to leave! FINALLY!!

David Vollor

I want to thank my family for the last 18 years. love you guys. Friends- I will never forget all the laughs. Soccer, basketball, and tennis great times with you all. LC thank you for everything, the memories have been amazing, the thread, "I'd like to be cowboys from Arizona or pimps from Oakland but it's not Halloween. Grow up Peter Pan, count chocula." John Beckwith

Alicia Ward

Lil

"You're gonna miss this..you're gonna wish these days hadn't gone by so fast" YOU'RE MY BF <3 MOM <3; BROTHER(jaja), DAD-you me an the absolute world to me, I couldn't ask for a better and more loving family-I love you. TRIO LOVE, Kaycee-the words cant explain our relationship, don't ever change because youre all I need. Heather and crew<3, er, BOOBOO, angelface, parties, FH, bball, THUMP, #11. SENIORS<3. AAF

Ryan Warnock

Warny

Baseball season, gym practices, Cape Trip,state tournament, Noonan, pond hockey, snowboarding, Halloween, gym class, Florida, Bruins games, prom, NH friends, coach Benham, ghost rider, sunshower, H.W.Hotdogs, SunnyD's, driving, DDD, TP, BSN. Friends: JO,EE,DP,SG,MT,KD,LG,JF,BK,AF, DS,TH,JT,AS,BM,JS,DF,DS,KJ. To my family: thank you for your support I love you all: RJ,Reid,Mom,Dad. PS: Get out of my way! 2010

Elisabeth Webster

Libby

"And now," cried Max, "let the wild rumpus start!"
-Where the Wild Things Are

masquers- you are my sunshine; alliance- peace & love; apush; frenchies; friends- wtg!?
love you all

thank you & good luck.

Sarah Weisberg

S.O.L.E.Y.

To all my friends-what can I say? I love you all!
"Endings are never easy...The truth is, you should consider yourself lucky if you even occasionally get to make someone,anyone feel a little better."-Scrubs

"And then the caterpillar said..."

Brittney Whitcomb

"HOVA"

"Learn from yesterday, live for today, long for tomorrow, & have no regrets." Mom, Dad, and Kyle, Thank you so much for everything you've taught me and have influenced upon my life. I love you so much and couldn't ask for anyone better to be by my side. Class of 2010, Good luck with what's to come! From The Top Girls, I love you all and wish you the best of luck! 3/11/06 <33 I love you.

James Willis

Jimmy

Junior year power block inventions. Track adventures TPing ordering a pizza. Tech drawing fun times. I plead the third

Jonathan Wilson

WILSON

Thank you mom and dad for putting up with my crap-I love you and Thanks to Family/Friends "Just do don't think, because people who do don't think, and people who think don't do" Thanks to the PITS, Vadalas, Chubs, Raras, Dances, Christ's, blakes, The Shop, that slide, Snack Shacks, Paiges after prom, and all my friends GOOD TIMES and best OF LUCK to Class OF 2010

Amelia Zani

Meelzye

Farewell NRHS- my second home, my challenge, and my sanctuary. All my love to HARK, 206, Bandies, Masquers, Field Hockey, Frenchies(Bonne Chance!), and the Zani family.

In the immortal words of Kelly Clarkson: "Though it's not easy to tell you goodbye, gotta take a risk, take a chance, make a change, and breakaway."

Kiara Zani

Keeks

Let your heart guide you. It whispers so listen closely. To my friends and family I love you! HARK NRFH BANDIES MASQUERS 206 MEELZ THE FAM I could not have made it through these 4 years without you. Thank you for loving/putting up with me. To the class of 2010, remember to think noisy and colorfully, or you're not alive.

Erika Zewiey

"Live every moment like its your last." Family: Mom, Dad, Leslie, Vanessa, and Jonathan thank you for everything. I'm going to miss you all, love you. Friends: Thanks for the good times we had and always being there for me, going to miss you all. Cheering Girls! Goodluck going to miss our crazy parties! PEM AV Nights Gym buddy and Nh Crew going to miss you! Class of 2010: Best of luck

Melanie Zitano

Raymond Zolman

I want to thank my mom, dad, and sister for everything I love you guys. I wouldn't be the person I am without my friends I love you guys. "One day your eyes . make sure it's worth watching." Great times with tennis and wrestling I love you guys.

Thread
MC JM JL Point Sebago

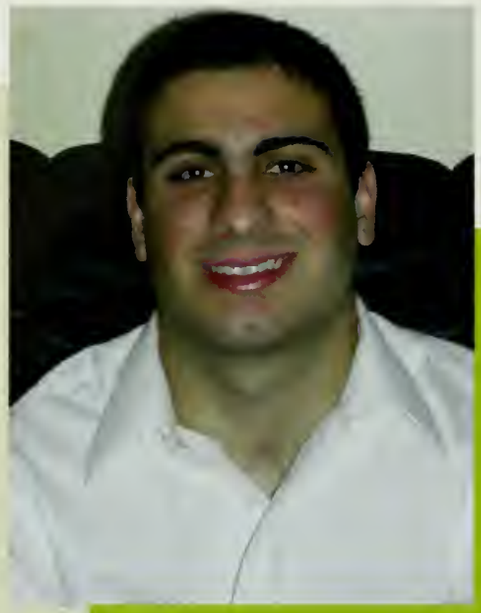

Robert Rosano

Camera Shy People

Kayla Bonnett
Nicole Cecchini
Anthony Celata
Melina Federico
Daniel Fisher
Nicole Fuller
Dennis Houle
Ryan McCauley
Mitchell Spears
Robert Tavares
Derek Vadala
Derek Viera

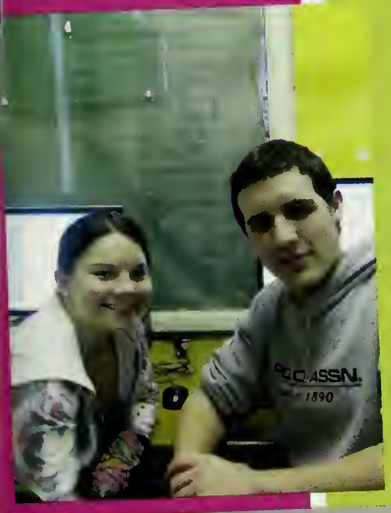

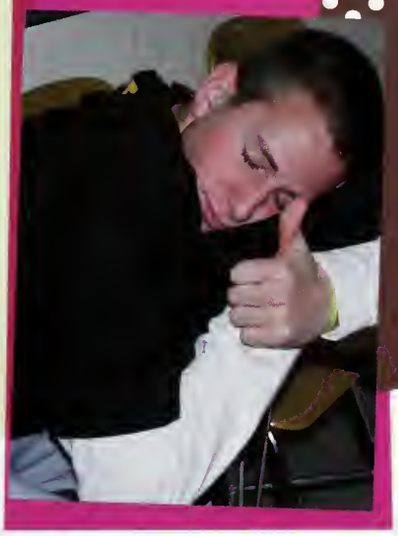

1920's

Senior Candids

SEN10RS

HORNETS

SEN10RS

SEN10

SUPERLATIVES

SENIOR

Four of a Kind

Jessica Crugnale, Taylor Dyer, Meghan Masellas, and Nicole Acone

Four of a Kind

Mark Moran, Eric Diffily, Derek Marenholz, and John Brooks

Best Hair

Drew McPherson and Michaela Main

Best Dressed

Eric Diffily and Michaella Giorgio

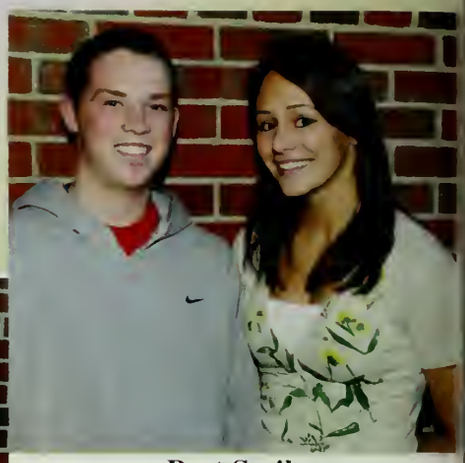

Best Smile

Kevin Brosnan and Casey Denofrio

Nicest

Matt DiVecchia and Melanie Powers

Most School Spirit

Louis Giorgio and Marina Simons

Most Likely to be Famous

Nick McGrath and Maryn Burns

Best Laugh

Louis Giorgio and Lauren Pawlowski

Class Optimist

Dave Vollor and Tori Cote

Most Artistic

Ryan McCauley and Libby Webster

Most Outgoing

John Brooks and Tori Pearce

Class Rebels

Chris Kirby and Erin Lally

Mom Would Approve

Matt DiViecchia and Brittney Whitcomb

Know-It-All

John Slakey and Caitlyn Battaglia

Mr. and Mrs. Personality

Mikey Enright and Alicia Carroll

Most Sarcastic

Kevin Brosnan and Rebecca DiMichele

Class Clown

Nick McGrath and Morgan McDonald

Most Original

Toby March and Sharon Masucci

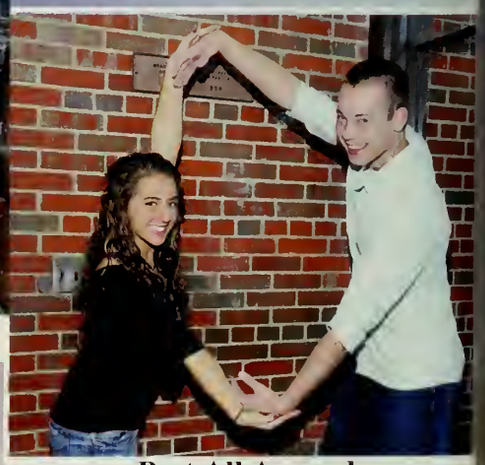

Best All Around

Ben Makowski and Michaela Main

Most Likely to Change the World

John Slakey and Valerie Berg

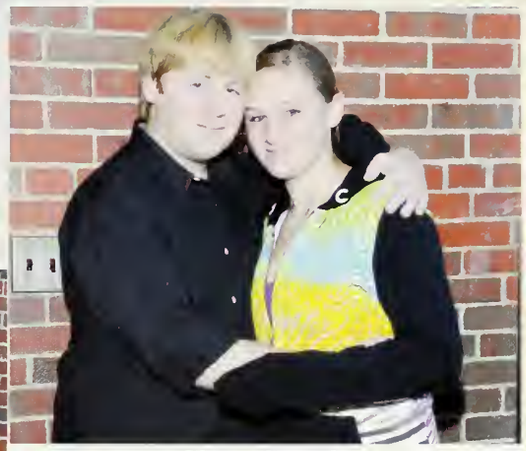

Class Couple

Brian Buck and Hillary Stokes

Best Musician

Drew McPherson and Millie Pulver

Loudest

Casey DiPanfilo and Alicia Ward

Most Ethnic Pride

Eric DiMauro and Jess Crugnale

Cute as a Button

Chris DiPietro and Tori Cote

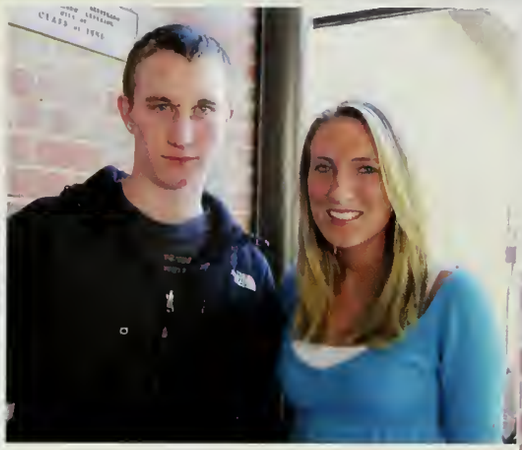

Best Eyes

Derek Vadala and Kaitlyn Lozier

Most Athletic

Bobby Rosano and Lauren Pawlowski

Class Brownie

Ben Makowski and Sarah Paladino

Best Friends

Aimee Larkin-Birch and Jenn Garey

Class Chatterbox

Ricky Schaffer and Melissa Psallidas

Best Friends

Casey DiPanfilo and Eric Vacca

Three Musketeers

Alex Moise, Kelsey McKenna, Mary Batalis

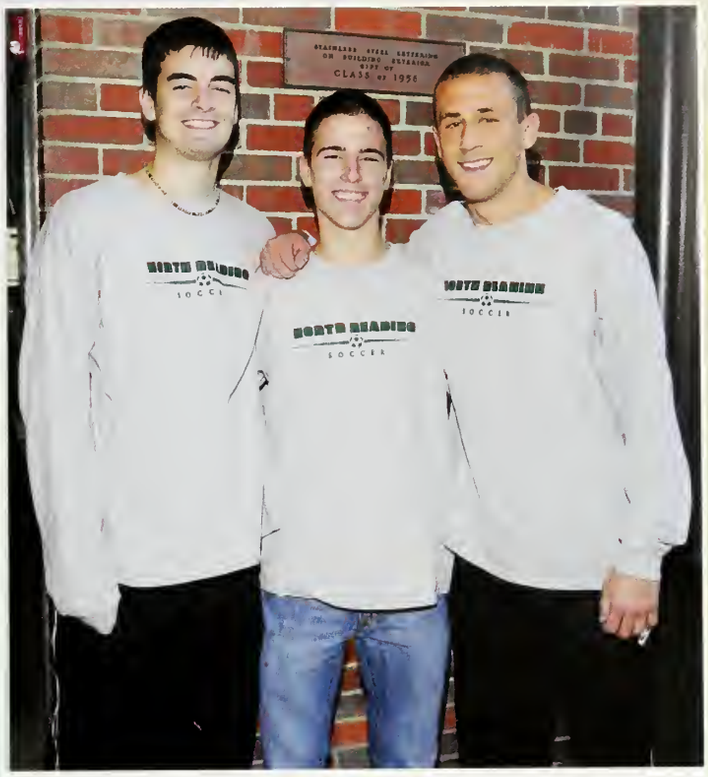

Three Musketeers

Dave Vollor, Chris DiPietro, PJ Dionne

Best Car

Dylan DaSilva and Caylee Cresta

Clubs & Activities

NRHS

Masquers Club

Model U.N.

S.A.D.D.

STUDENTS AGAINST DESTRUCTIVE DECISIONS

Interact Club

Chess Club

National Honors Society

Student Council

Alliance Against Racism and Violence

Eco Team

Academic Decathlon

SLAM

Mock Trial

Student Representatives

Photography Club

Math League

Debate Club

Deliberator Club

Popsicle

Color Guard

Jazz Band

Band

Chorus

A Capella

Junior Prom 2009

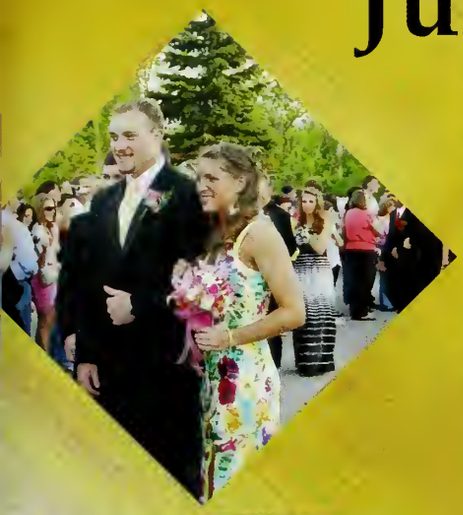

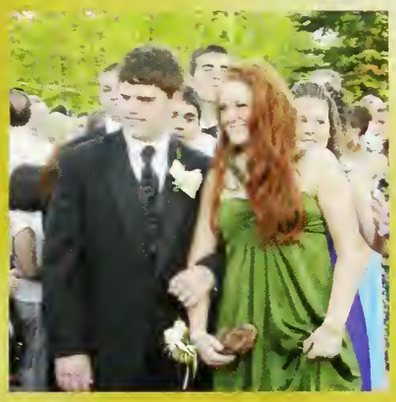

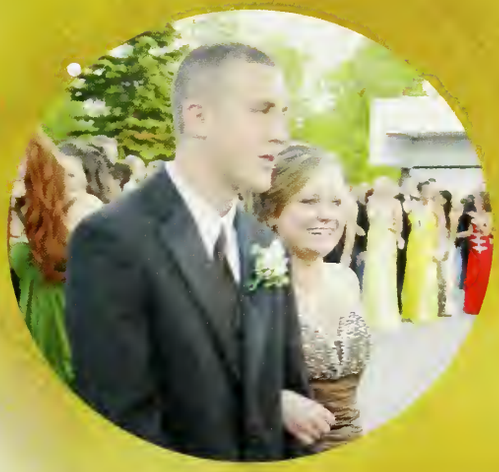
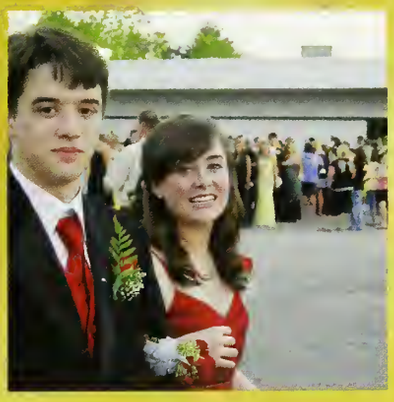
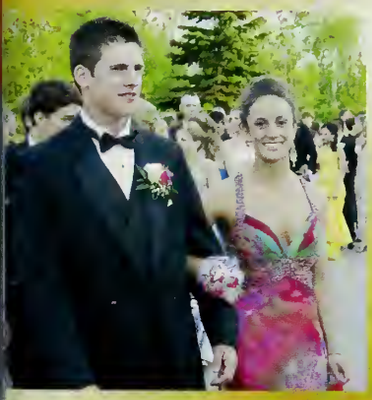
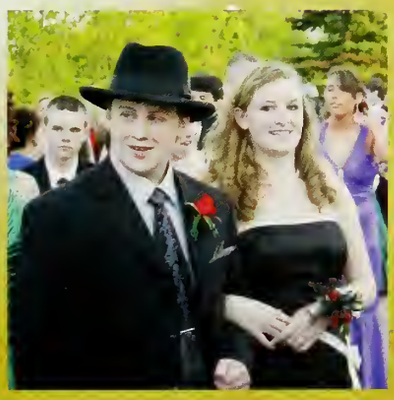

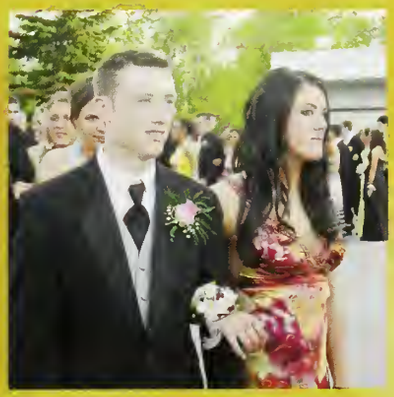

INVISIBLE CHILDREN

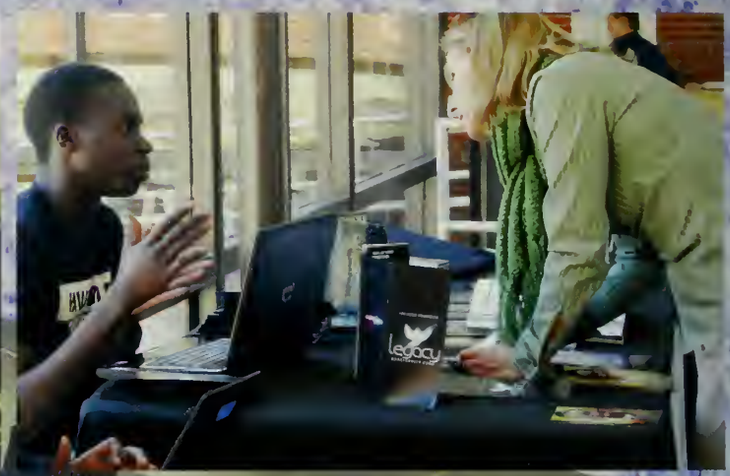

Responsible Banking

Congratulations to the
NRHS Class of 2010
From Your Friends at
Reading Co-operative Bank

READING
WILMINGTON
NORTH READING
WOBURN

781.942.5000
www.readingcoop.com

Reading
CO-OPERATIVE BANK

MEMBER FDIC MEMBER SIF
EQUAL HOUSING LENDER

Deposits Insured in FULL

Congratulations
Class of 2010 !

CATERING AVAILABLE

CHINA CUISINE

CHINESE | JAPANESE | SUSHI

978.276.1888

Business Hours: Sun.–Thurs. 11:30am–9:30pm Fri. & Sat. 11:30am–11:00pm

235 Main Street, North Reading, MA 01864
(Corner of Main Street & North Street, Rte. 28)

ChinaCuisine@verizon.net | www.ChinaCuisineRestaurant.com

VIKING TREE, INC.

Landscape Construction

Fully Licensed and Insured

John Pasquale
60 Concord St.
No. Reading, MA 01864

(978) 664-5140
email: vikingtree.landscaping@verizon.net
www.vikingtreelandscaping.com

Specializing In:

- Tree Removal
- Pruning
- All Phases of Tree Work
- Clean Ups
- Commercial Maintenance Contracts

- Landscape Design
- Planting
- Sodding / Seeding
- Brick Walkways / Patios
- (Walls) Fieldstone • Stone • Timber
- Grading and Machine Work

John Pasquale Landscape Designer

Century 21

David W. O'Neil
Broker / Owner

Spindler & O'Neil Assoc., Inc.

247 Main Street, Route 28
North Reading, Massachusetts 01864
Business (978) 664-2100 Ext. 27
Business (781) 944-2100
Toll Free (800) 522-5344
Fax (781) 944-2258
E-Mail David.Oneil@century21.com
Each Office Is Independently Owned And Operated

NAPA AUTO PARTS

Mark Berry
store owner

MSB Capital Corp.
134 Main St.
No.Reading.MA.01864
Tel.978-664-0001
Fax.978-664-8419

"CONGRATULATIONS TO THE CLASS OF 2010"

COMMONWEALTH OIL, INC.
(978) 664-2446

Over 50 Years Experience and Service

- ***Automatic Deliveries***
- ***Budget Plans***
- ***24 Hr. Emergency Burner Sevice***
- ***Service Contracts***
- ***Complete Installations***

Gasoline • Premium Diesel • K-1 Kerosene

290 MAIN STREET, NORTH READING

WE ACCEPT ALL MAJOR CREDIT CARDS!

FAMILY OWNED AND OPERATED
"Our Family Works Harder, To Serve Your Family Better."

Sunrise Bagels

More than just a Bagel Shop

Family owned and Operated since 1992

978-664-1660
149 North Street • North Reading, MA 01864
www.hillviewcountryclub.com

Congratulations Class of 2010 !

NATIONAL TILE

Visit Our Website www.nationaltile.com

Exquisite CeramicTile from Around the World
also
Marble, Tumbled Marble, Granite, Limestone, and Slate

330 Main St. (Route 28)
No. Reading, MA 01864

Tel (978) 664-3165
Fax (978) 664-8653

Congratulations Class of 2010!
Victoria Cote, Kara Damiano, Lauren Gallant, Emilia Pulver, Sophie Rao, Julia Stasio and Nikki Valenti from the staff at

North Reading SCHOOL OF BALLET

www.schoolofballet.com

978-664-6433

HORSESHOE GRILLE

226 MAIN STREET
NORTH READING, MA 01864
T. 978.664.3591
F. 978.664.2989

Congratulations and Best Wishes
Class of 2010!

For A Successful Future!

DUNKIN' DONUTS®

6 Washington St.,
No. Reading Shopping Center
Rte. 62, North Reading Center

Angiolillo Family

CLASS OF 2010

Congratulations to the Graduates of North Reading High School

WINTER HILL BANK®
*Custom*Serve Banking

Corporate Office: 342 Broadway, Somerville
Branch Offices: 271 Main Street, North Reading
978-664-6303
Somerville (2) • Chelsea
Connecting all Offices:1-800-444-4300
www.winterhillbank.com

A Mutual Bank Serving the Community Since 1906

AQUARIUS ADVISERS

We See Great Things for the Class of 2010

Principals
David Copithorne
Mel Webster
Stephen Cooper

The partners at Aquarius Advisers wish the graduates of the North Reading High School class of 2010 success as you leave the halls of NRHS. We see great things in your future and can't wait to see how you change the world – in big and small ways.

Technology Marketing and Communications

www.aquariusadvisers.com

Kitty's Restaurant

123 Main Street
North Reading, MA 01864

Ronald H. White
Owner/Operator

(781) 944-7448
(978) 664-4541

Fax: (978) 664-3568

"Congratulations to the Class of 2010"

Croswell Funeral Home

Serving North Reading for 98 Years

19 Bow Street
North Reading, MA

croswellfuneralhome.com

Director, E. John Croswell
(978) 664-3031

Kory Cyr

Remember...Times like these seem like they will never end... Laughter, Good Times and Great memories. A son, a brother, a student, a soldier; now you go on to start your own life. Always remember what made you the person you are. We are extremely proud of you and all that you are and will be!

Love, Dad, Robin, Karissa, Sophie and Maddie

Libby Webster

I know you've got a lot of good things happenin' up ahead
the past is gone it's all been said, here's to what the future brings
we know tomorrow you'll find better things
we know tomorrow you'll find better things

Great job, Libby. Go North Reading Class of 2010
Love, Dad, Mom, and Tom.

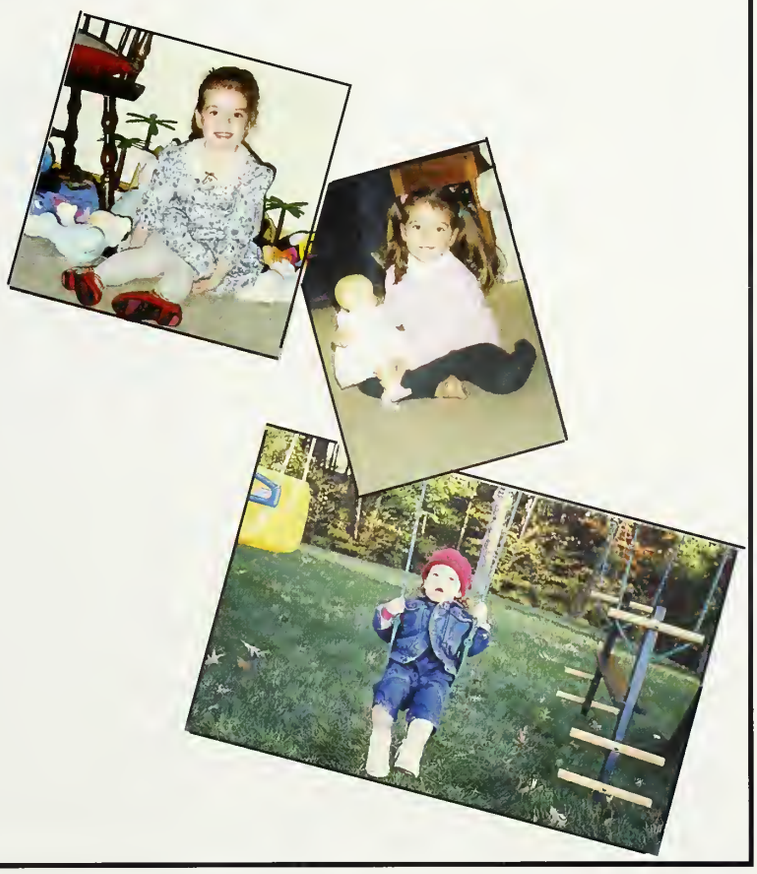

Madison Onanian

To Our Madison,
We are so proud of all your accomplishments. May life bring you good health, peace and prosperity.

Love,
Mom, Dad, Chris & Nonnie

Nicole Cecchini

Congratulations!!
You have worked hard for your dream, now go follow it.

Love, Mom and Dad
Matt, Greg and Mike

Melanie Powers

Congratulations Melanie!
We are so proud of you and your accomplishments. May you find happiness and success in all that you strive for.
Loving, Mum, Dad, Alison

Taylor M. Manning

We are so proud of you!
Your hard work is paying off.
You are kind, loving and funny -don't ever change!
We love you!
Mom, Dad, Jack and Zeke

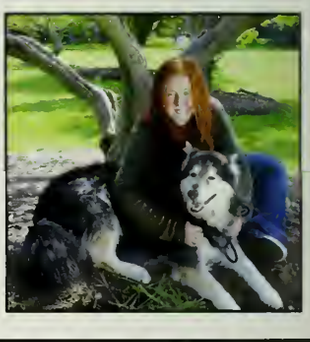

Marc Nazzaro

We can't believe this day is here. You've worked so hard to get to this point. We are so proud of you! You began this life as a beautiful baby boy but grew up to be a handsome young man. It's your time to shine. We know that you will go far in this life, you deserve the best this world can give you and we know that you will get it. You are our heart, our soul, our life and our world. We love you and thank you for the best 18 years of our life.

Love,
Ma, Dad, Brian, Anthony, Maria & Rocky

I love my Marco Man!!
SMH wasn't the same w/out u!

Lindsy Daryl Goldberg

Yeah, you gotta swim, don't let
yourself sink
Just find the horizon
I promise you, it's not as far as you
think....
JM

There are no limits to what you can
accomplish.

Best wishes and may all of your
future visits to a hospital be only
as an employee!!!

Dad, Debra Ann, Jeremy, Carly,
Chapin & Denver

Dylan DaSilva

Graduation is a time
to celebrate your
achievements,
prepare for a future
of opportunities
and embrace
a world of
infinite possibilities.

We are so very
proud of you,
and love
you
so much!

Mom, Dad,
Caleb,
and
Avó and Avô

Sarah Lauretta Paladino

Our little bow baby is all grown up; where did the time go. We are so proud of the beautiful young lady you have become -- inside and out. We love you. Dad, Mom, Emily & Julia XOXO. GO HAWKS!

Emilia Pulver

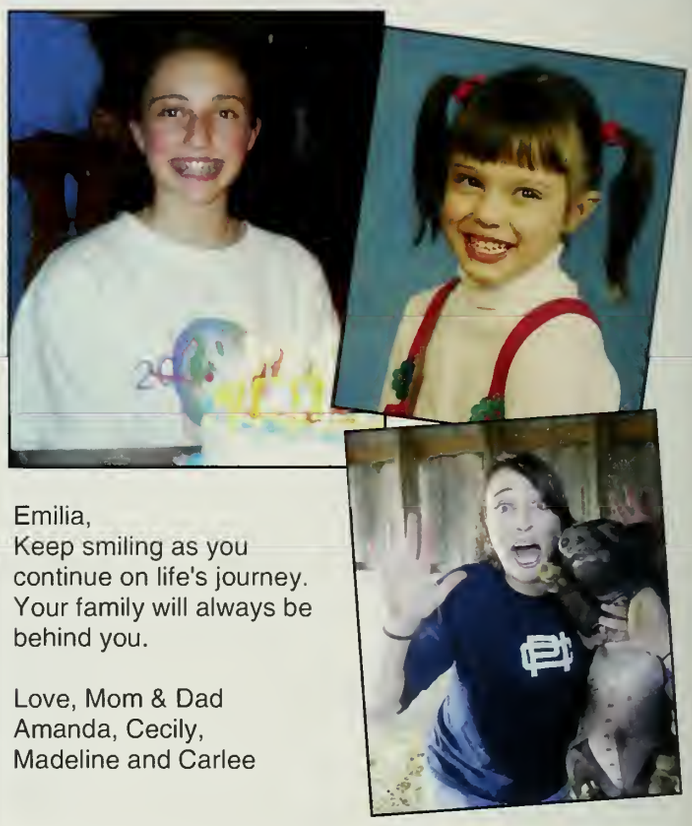

Emilia,
Keep smiling as you continue on life's journey. Your family will always be behind you.

Love, Mom & Dad
Amanda, Cecily,
Madeline and Carlee

Tim Corcoran

"Chase Your Dreams,
But Always Know The Road
That Will Lead You Home
Again."

Good Luck, Tighe!

Love,
Mom, Dad and Nenia

ERIC DIFFILY

Eric....You have many sides and these are just a few.

Congratulations on all of your achievements!

Success awaits you!

All our love and support,

Mom and Dad

Julia Marchetti

Go Confidently In The
Direction of Your Dreams.
Live The Life
You've Imagined!
We are so proud of you!

All our love,
Mom, Dad, Jaime, Jessi, Jill

Rebecca Hansen

Rebecca,

Here's where you started and look how far you've come. We can't wait to see where you're going. We're very proud of you!

Love, Mom, Dad & Erik

Danny Smith

Good luck and best wishes for a future full of happiness and good fortune. Believe in yourself and all is possible.

Love,
Mom, Dad and Brian

Sarah Van Beaver

You bring a tremendous amount of joy into our lives. We are very proud of your accomplishments. We wish you every happiness and success always!

Love, Mom, Dad and Laura

Julia E. Stasio

Julia-
Congratulations to a daughter we could not be more proud of. We know that your creativity and style will bring you much success in college and beyond!
Lots of Love,
Mom, Dad, Brian, Paul and Lexy
xxxooo

Kira Lusk

Dear Kira,

You have an infectious, mischievous smile that is only matched by your adventurous flair. You have given us a lifetime of delight along with a few sleepless nights. We have watched you blossom into a beautiful, young woman ready to make her mark on the world. So now it's onto your next big adventure and I'm sure we will be holding on for dear life. No matter which path you choose, please remember that we will always be there for you.

We Love You Very Much,
Mom, Dad, Kait & Lucy
XOXOXOXO

Josh Gordon

We applaud a great high school performance!
Congratulations Josh!
Love,
Mom, Dad & Eric

Kristine Myles

Kristine:
We're very proud of you. Keep smiling. Believe in yourself. And remember - it's all in the attitude!
Love, Mom & Grammy

Patrick O'Brien

You're graduating from high school! You've earned that big smile! Go ahead - dream big, shine bright and reach far. The best part of life is just beginning. Congratulations!

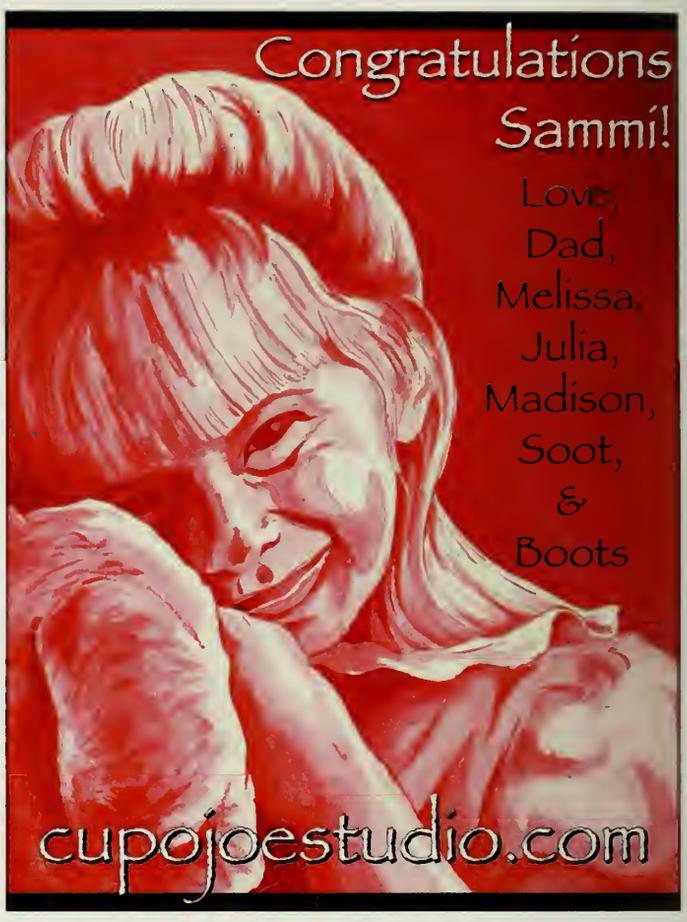

KBroz

Kevin, you CAN sing!

Don't forget your Band of Brothers & Augustina! Have a blast at college!

Love, Mom, Dad, Tara, Courtney & Ginger

Kaycee Michelle Jannino

Kaic, Stay true to yourself, follow your heart, and all of your dreams will come true. I am so proud to have you for a daughter. You did it! Congratulations! Love you, Mom, Michael & Nick

Alex Moise

Are you a good witch, or a bad witch?

Look out world, here she comes!

Sharon Masucci

Congratulations Goosey!!!!

Now it's your time to shine.

Luv,
Muzzy

Melissa Psallidas

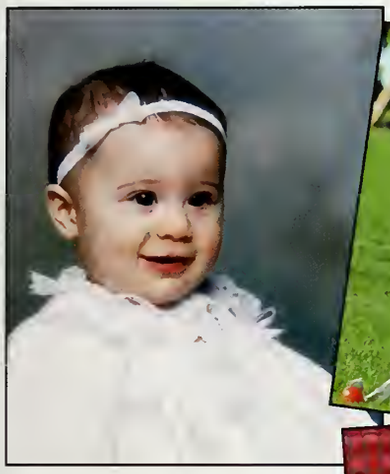

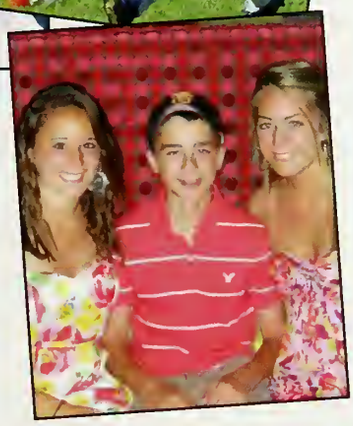

Melissa,
You have grown into such a beautiful young woman. You are a true leader with a giving heart. We are so proud of you!
All our love,
Mom, Dad,
Kristina & Peter

Lauren Pawlowski

Your hard work, enthusiasm and compassion have touched so many. Be proud of what you have accomplished, hold true to your values, believe in yourself and go after your dreams. We are so proud of you.

Love always,
Mom, Dad, Ed & Mark

Jill K. Melanson

Jill you have grown into a magnificent young woman so full of compassion, love and kindness. You touch so many lives, you are truly a gift from Heaven!
We are so proud!
Love Mom, Dad,
Shawn & Kristyn

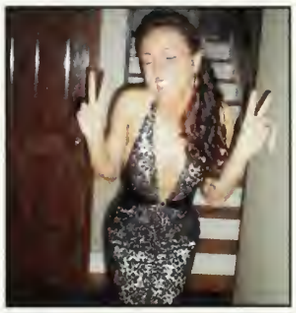

Jimmy Danis

Jimmy,

You've stayed focused and worked really hard to achieve your goals. We are so proud of you! The best adventures still lie ahead. Good luck in them all!

Love,
Mom, Dad and Jason

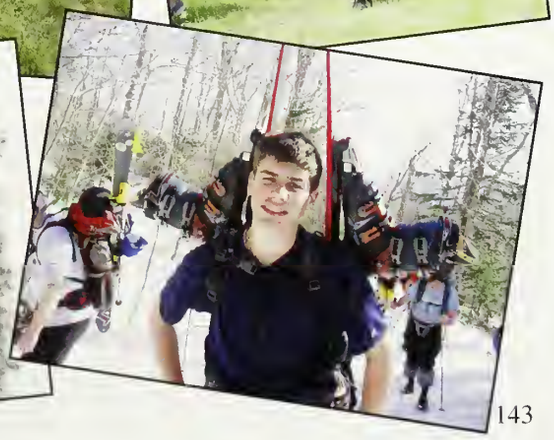

Alicia "Lily" Elizabeth Ward

My Lily Bug, All these wonderful years, smiles, tears, sports, fun, hard work, pool parties, King Richard's, warmth of home where you always land. Sooo very proud of my loving little girl of mine. I know you'll do great things in this world. Just remember even though it might not always be great to you, you are great. Nice job kid! I love you ENDLESSLY. Mom

I'm so proud of you. Stay focused through college and don't forget I'm only a phone call away. Make the most of these next years, time flies when you stop having fun. Most importantly make sure you be a good goalie and always protect the net. Love you Lil! Little Ricky

The love and pride a father has for his daughter cannot be put to pen and paper. I am so proud of the girl you have become and the woman you can be. Our times together are the highlights of my life's existence and they will be forever. Remember in life your rebound will always be me. Love, Dad

We love you, and are proud of you. Love Nana, Sasha, Diane, Uncle Dana, Aunt Sandra and Auntie Cyndie

WORLD BEAT®

09-10

John Angelillo/UPI/Landov

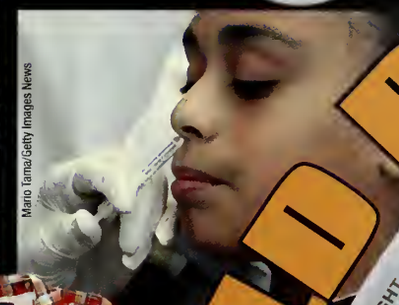
Mario Tama/Getty Images News

Mario Tama/Getty Images News

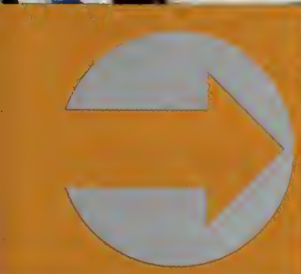

Ralph Nelson/Warner Bros./Courtesy Everett Collection

ee/Everett Collection

Tom Dahlin/Stringer/Getty Images North America

Rebecca Cook/Reuters/Landov
Darren Staples/Re

Red Huber/MCT/Landov
Jeff Haynes/Reuters/Landov
Larry Downing/Reuters/Landov
Sam Oldenburg
Moore/Daily Images News

NEWS

Mario Tama/Getty Images News

Martin Schoeller/Getty Images News

HEALTH CARE

Larry Downing/Reuters/Landov

The United States draws closer to providing health care for all with the passage of reform bills in both the House and the Senate.

President Obama orders an increase in troops in Afghanistan with a goal of starting to withdraw forces from the country in July 2011.

Reuters/Tim Cocks/Landov

Haiti's earthquake – with a magnitude of 7.0 – is declared by the United Nations as the worst disaster it has ever confronted. Aid pours in from the United States and around the world.

EARTHQUAKE IN HAITI

Jan Barreto/AFP/Getty Images

Tony Avelar/Christian Science Monitor/Getty Images

A University of Utah study finds that texting while driving can be up to six times more dangerous than talking on a phone while driving.

Mark Ralston/AFP/Getty Images

Roger L. Wollenberg/UPI/Landov

John Moore/Getty Images News

Tim Wimborne/Reuters/Landov

THEN & NOW:

Price per gallon of gas in 2000: **$1.26**
2009: **$2.73**

swivel.com, consumeraffairs.com

Movie ticket price in 2000: **$5.39**
2009: **$7.35**

boxofficemojo.com, natoonline.org

VIEWS

BACK-TO-SCHOOL ADDRESS

REBUILDING WORLD TRADE CENTER

GOVERNMENT BANK BAILOUT

H1N1 FLU VIRUS

SENATOR TED KENNEDY DIES

HUBBLE TELESCOPE IMAGES

NOBEL PEACE PRIZE

Mario Tama/Getty Images News

Rick Gershon/Getty Images

Tim Sloan/AFP/Getty Images

Bruce Hoertel/Getty Images

Reuters/NASA

In August, Sonia Sotomayor is sworn in as the Supreme Court's first Hispanic justice and only third female member in the top U.S. court's history.

Jim Young/Reuters/Landov

Yves Hermany/Reuters/Landov

Belgian Prime Minister Herman Van Rompuy is elected the first president of the European Council (EU) under the Treaty of Lisbon.

Mario Tama/Getty Images News

The H1N1 virus appears to affect teens more than typical flu viruses. Hand sanitizer is a commonplace sight in classrooms and other public spaces.

H1N1

America honors the lives of 13 innocent victims of a tragic shooting spree at Fort Hood, Texas, in November.

Justin Sullivan/Getty Images

Justin Sullivan/Getty Images

In efforts to make General Motors more economically viable, the company discontinues the Saturn brand and announces plans to phase out its Pontiac division.

Unemployment rate in 2000: **4%**
2009: **10%**
bls.gov

U.S. population in 2000: **281 million**
2009: **305 million**
census.gov

Facebook users 2000: **0**
2009: **350 million**
theatlantic.com, guardian.co.uk

CHANGING WORLD

Justin Sullivan/Getty Images

FOOD SHELVES

David McNew/Getty Images North America

The number of first-time visitors to food shelves surges, as families cope with the economic recession. Food banks report that demand is up 30 percent on average.

The Armed Forces Network broadcasts five NBA games to U.S. troops on Christmas Day. The NBA gives the AFN broadcast rights for free.

Glen James/NBAE/Getty Images

Consumers have more alternative fuel options as the number of biodiesel stations continues to grow across the United States.

Jean Snyder/Reuters

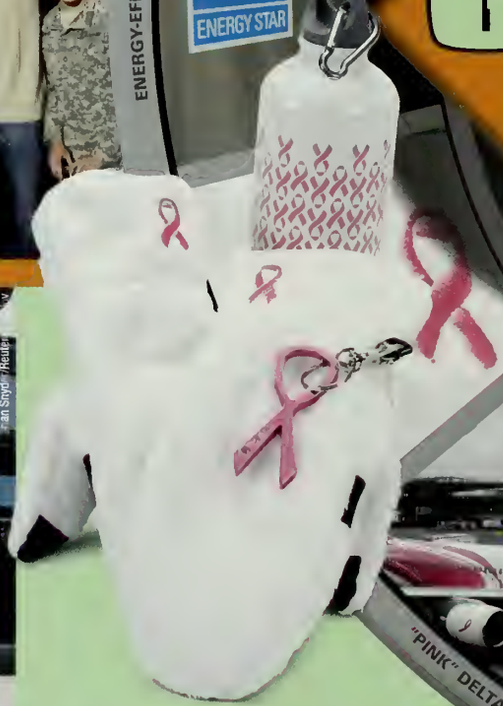

During October, Breast Cancer Awareness Month, pink products are everywhere: from printers to power tools, snowboards to golf balls, blow dryers to water bottles.

Bloomberg/Getty Images

Nicholas Kamm/AFP/Getty Images

New York Times/Redux

Joe Raedle/Getty Images

Doug Oakley/MCT/Landov

Students protest the University of California's 32 percent tuition increase. Average tuition is up 4.4 percent for private four-year colleges and up 6.5 percent for public four-year colleges.

Jim Weber/The Commercial Appeal/Landov

Teens are setting an example for their parents, with 56 percent of teens volunteering to support a charitable cause.

William Archie/MCT/Landov

Stringer/AFP

TOP WAYS TO SAVE ENERGY

1. Turn off the lights when no one's in the room.
2. Carry a reusable tote bag when you go shopping.
3. Bike or walk instead of driving.
4. Get a reusable metal water bottle.
5. Unplug and shut down electronic devices when not in use.
6. Buy music online instead of purchasing CDs.
7. Use rechargeable batteries instead of disposables.
8. Replace standard light bulbs with compact fluorescent bulbs.
9. In winter, turn down the heat and wear more layers.
10. In summer, set your air conditioner thermostat to 72° or higher.

SPORTS

Jim Ruymen/UPI/Landov

At the Rose Bowl in Pasadena, the top-ranked Alabama Crimson Tide defeats the second-ranked Texas Longhorns to finish the Bowl Championship Series.

Bruce Bennett Studios/Getty Images Sport

Sidney Crosby becomes the youngest captain to hoist the Stanley Cup as he leads the Pittsburgh Penguins to their third championship and first since 1992.

STANLEY CUP

Team USA heads to Vancouver, British Columbia, for the Winter Olympics. More than 200 athletes represent the United States at the XXI Olympic Winter Games.

The New Orleans Saints beat the Indianapolis Colts 31-17 to win Super Bowl XLIV, their first championship title.

Nancie Battaglia/Sports Illustrated/Getty Images

U.S. MEN'S BOBSLEDDING TEAM

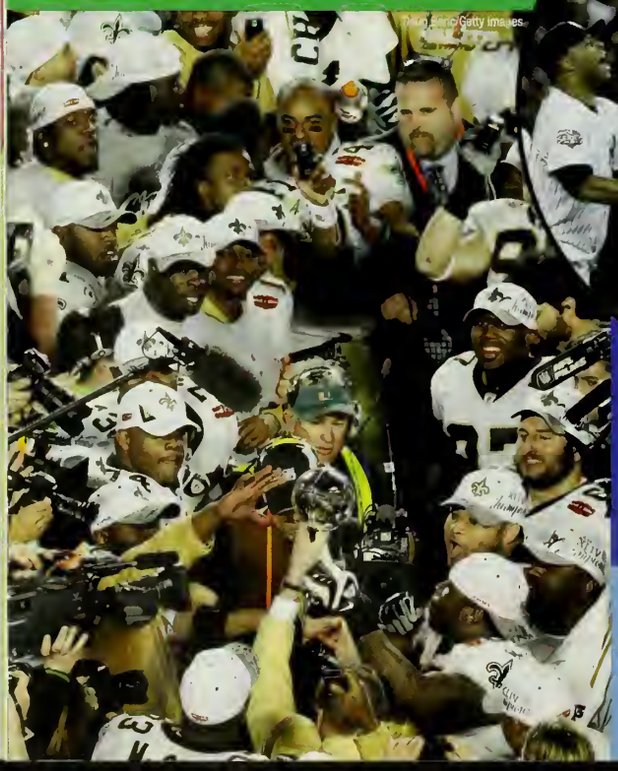
Mike Ehrmann/Getty Images

John Gil/UPI/Landov

The New York Yankees capture their 27th World Series Championship when they beat the Philadelphia Phillies, four games to two.

TEAM

Tom Dahlin/Stringer/Getty Images North America

U.S. WOMEN'S HOCKEY TEAM

Bill Baptist/NBAE/Getty Images

LAKERS 2009 NBA CHAMPIONS

PHOENIX MERCURY WNBA 2009 CHAMPS

L.A. GALAXY

Scott Halleran/Getty Images for LPGA

U.S. MEN'S SOCCER TEAM

MICHELLE WIE

PLAYERS

Jeff Haynes/Reuters/Landov

Brett Favre retires from retirement to lead the Minnesota Vikings. At 40, Favre continues to rewrite the record books, including the most-consecutive regular-season games.

FAVRE

Bon Martin/Sports Illustrated/Getty Images

At the 12th IAAF World Championships in Berlin, Jamaican sprinter and three-time Olympic gold medalist Usain Bolt beats his own 100-meter and 200-meter world records.

Cameron Spencer/Getty Images

Shaun White leads a talented roster for the 2010 Olympic Snowboarding Team that also includes fellow gold medalists Kelly Clark, Hannah Teter and Seth Wescott.

SHAUN WHITE

Jim McIsaac/Getty Images

Minnesota Twins' Joe Mauer becames only the second catcher in 33 years to win the American League Most Valuable Player Award, finishing first in a near-unanimous vote.

MVP

TOP GAMES/EVENTS OF THE DECADE

2008 Wimbledon final:
Rafael Nadal vs. Roger Federer

Super Bowl XLIII:
Steelers 27, Cardinals 23

World Series 2001, Game 7:
Diamondbacks 3, Yankees 2

2007 Fiesta Bowl:
Boise State 43, Oklahoma 42

2006 Rose Bowl:
Texas 41, USC 38

2008 Olympics:
100-meter men's butterfly, Michael Phelps

2009 Big East tournament:
Syracuse 127, UConn 117 (6 OT)

Super Bowl XLII:
Giants 17, Patriots 14

2002 NBA West finals, Game 7:
Lakers 112, Kings 106 (OT)

2005 UEFA Champions League final:
Liverpool beats AC Milan

MUSIC

Jun Sto/WireImage

After the release of their fifth studio album, the Black Eyed Peas launch The E.N.D. World Tour, with stops in Australia, Japan, Malaysia, New Zealand and Thailand.

Diamond/WireImage

Mary Mary's album *Praiseworthy* reaches No.1 on *Billboard*'s Christian & Gospel Album Charts, No. 2 on the Top R&B/Hip-Hop Chart and No. 7 on the *Billboard* Top 200.

Paramore takes home the title of Favorite Rock Band at the MTV's People's Choice Awards. Lead singer Hayley Williams kept in touch by Tweeting with fans throughout the awards program.

Dave Willis/Retna UK/Landov

Taylor Swift has an amazing year with four CMA Awards and the Grammy for Best Album of the Year.

Ice/Everett Collection

Glee geeks go wild! Volume 1 of the *Glee* soundtrack features 17 songs from the hit Fox show about a struggling high school glee club.

GROOVE

Justin Bieber parlays YouTube fame into a record deal. A crowd of more than 3,000 screaming fans forces him to cancel an appearance at a Long Island mall.

Michael Jackson, the legendary King of Pop, dies unexpectedly at the age of 50, just weeks before his *This Is It* world tour is to begin.

Alicia Keys guest stars on JayZ's album, *The Blueprint 3*. Their joint effort, "Empire State of Mind," is one of the most successful songs of the year.

Beyoncé broke the record for a female artist at the Grammys with six awards, including Song of the Year and Best Female Pop Vocal Performance.

TOP 10 TOP-SELLING ALBUMS OF 2009

Billboard.com

1. *Fearless*, Taylor Swift
2. *I Dreamed a Dream*, Susan Boyle
3. *Number Ones*, Michael Jackson
4. *The Fame*, Lady GaGa
5. *My Christmas*, Andrea Bocelli
6. *Hannah Montana: The Movie Soundtrack*, Hannah Montana
7. *The E.N.D.*, Black Eyed Peas
8. *Relapse*, Eminem
9. *The Blueprint 3*, Jay-Z
10. *Only By the Night*, Kings of Leon

ENTERTAINMENT

Kevin Mazur/Wireimage

CBS via Getty Images

Tina Fey's acclaimed NBC comedy *30 Rock* receives a record 22 primetime Emmy Award nominations and wins five including Best Comedy Series and Best Actor in a Comedy Series (Alec Baldwin)

Reality TV shows like CBS's *Survivor* and *The Amazing Race* continue to draw in viewers of all ages.

A new generation discovers the Fab Four. The Beatles: Rock Band is a smash hit among teens, parents and even grandparents!

New Fox hit TV show *Glee* takes home the Golden Globe for Best Musical or Comedy Television Series over such veteran shows as *The Office*, *30 Rock* and *Entourage*.

Darren Staples/Reuters/Landov

Joe Viles/©20th Century Fox Film Corp./Courtesy: Everett Collection

Kevork Djansezian/Getty Images
Kraten Ruh/The CW/Landov
CBS Photo Archive/CBS/Getty Images
Barbara Nitke/©Bravo/Courtesy: Everett Collection
Mario Anzuoni/Reuters/Landov

NAMES

Sesame Street, the legendary PBS children's show, celebrates 40 years of ABCs and 123s with the likes of Cookie Monster, Oscar the Grouch and Big Bird.

SpongeBob SquarePants celebrates 10 years on the air with the debut of *Truth or Square*, a Nickelodeon TV movie featuring celebrity guests and several shocking twists.

©Paramount/courtesy Everett Collection

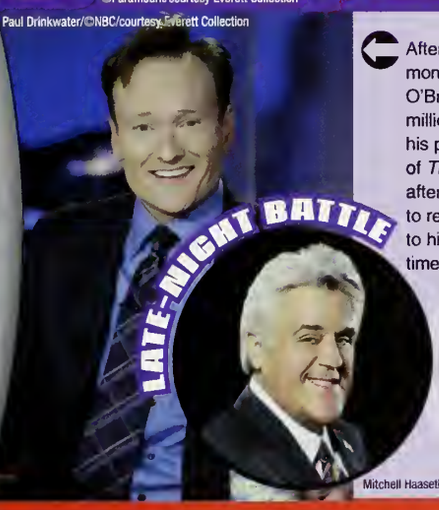

Paul Drinkwater/©NBC/courtesy Everett Collection

After just seven months, Conan O'Brien receives $45 million to surrender his position as host of *The Tonight Show* after NBC decides to return Jay Leno to his previous time slot.

Mitchell Haaseth/©NBC/courtesy Everett Collection

TOP 10 TOP-SELLING VIDEO GAMES OF 2009

1. Wii Fit
2. Wii Play
3. Pokémon Platinum Version
4. Mario Kart Wii
5. Resident Evil 5 (Xbox 360)
6. Killzone 2
7. Call of Duty: World at War
8. Resident Evil 5 (PS3)
9. Halo Wars
10. Street Fighter IV

Source: cnbc.com

MOVIES

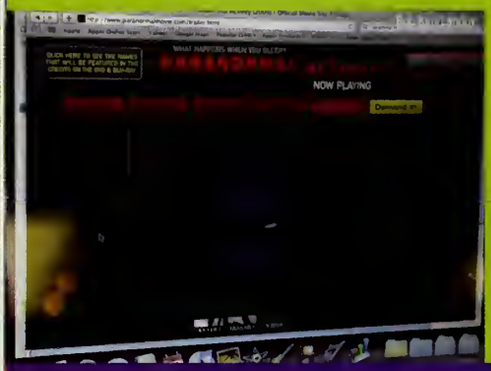

After two weeks of limited sold-out shows, 1 million moviegoers submit online requests that cause the nationwide release of *Paranormal Activity.*

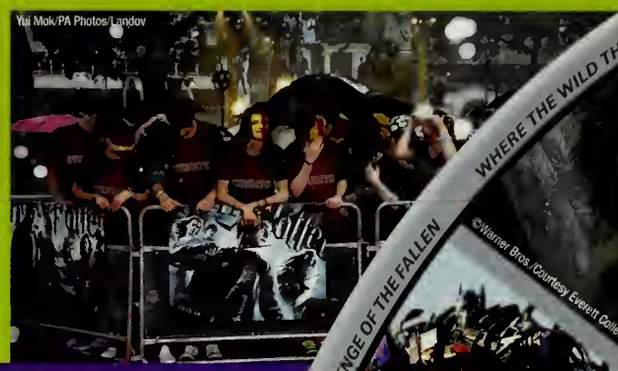

Yui Mok/PA Photos/Landov

Harry Potter and the Half-Blood Prince raked in the biggest midnight earnings of all time, grossing $22.2 million at the box office.

Walt Disney/Kobal Collection

Ralph Nelson/©Warner Bros./Courtesy Everett Collection

©Warner Bros./Courtesy Everett Collection

Everett Collection

Glen Wilson/©Columbia/courtesy Everett Collection

©Sony Pictures/courtesy Everett Collection

Ben Balcourt/©New Line Cinema courtesy Everett Collection

Michael Nutter/©2011 Fantasy Fox Film Corp./courtesy Everett Collection

Sandra Bullock wins the Golden Globe for Best Actress in a Motion Picture–Drama for her performance in *The Blind Side*, based on the true story of Baltimore Ravens football player Michael Oher.

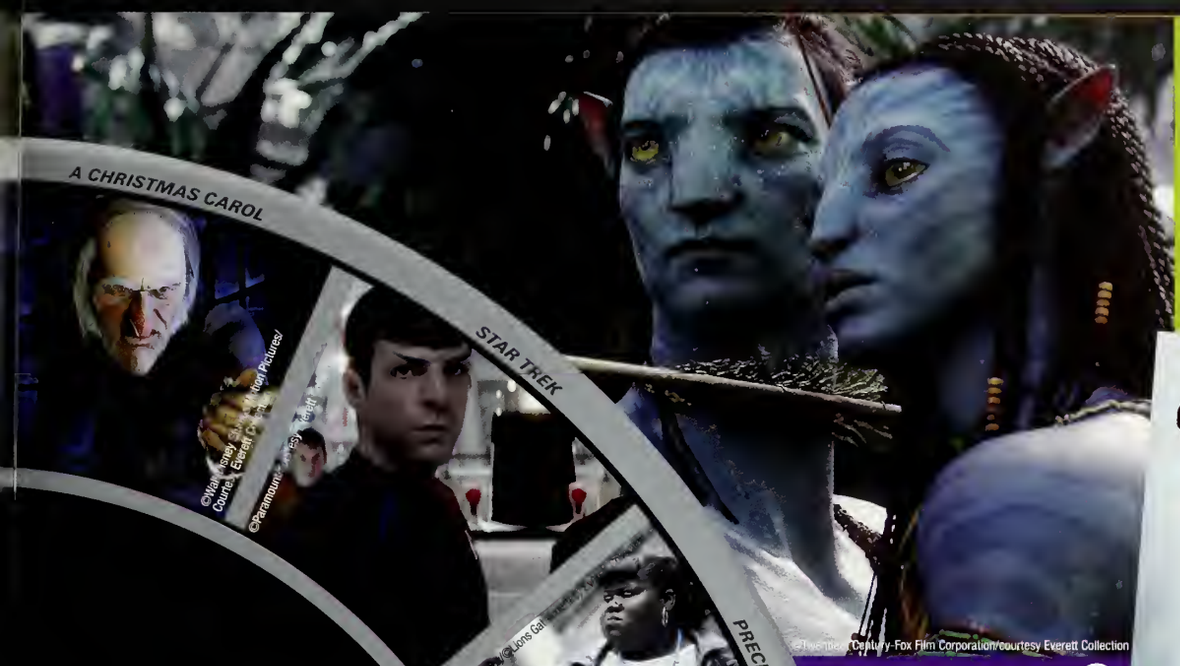

In just 41 days, James Cameron's *Avatar* overtakes *Titanic* to become the highest-grossing movie ever worldwide at $1.859 billion.

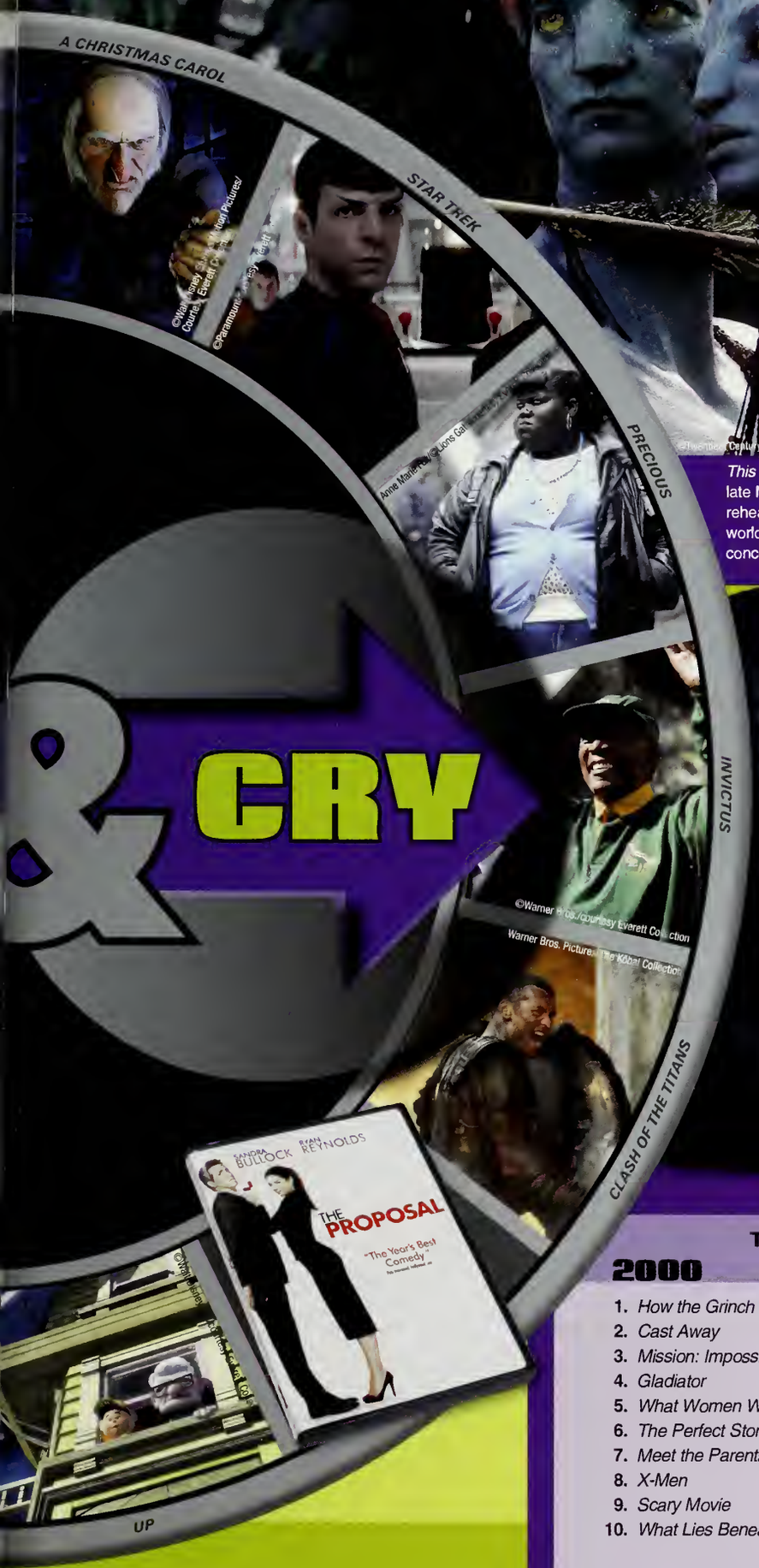

& CRY

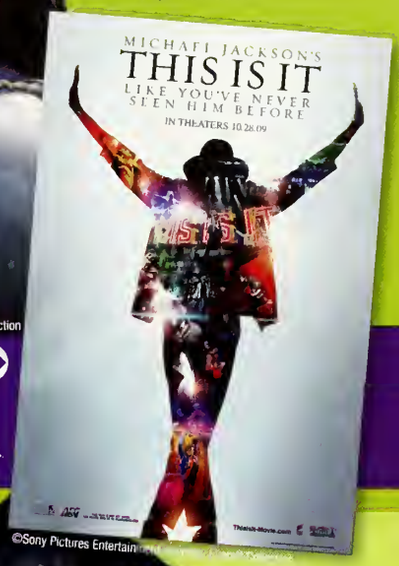

©Sony Pictures Entertainment

This Is It, a film about the late Michael Jackson's tour rehearsals, becomes the world's highest-grossing concert movie and documentary.

TEAM JACOB
TEAM EDWARD

Are you "Team Jacob" or "Team Edward"? "Twihards" around the world swoon over the supernatural love triangle in *The Twilight Saga: New Moon*.

THEN & NOW

TOP 10 BOX OFFICE HIT MOVIES

2000	2009
1. *How the Grinch Stole Christmas*	1. *Avatar*
2. *Cast Away*	2. *Transformers: Revenge of the Fallen*
3. *Mission: Impossible II*	3. *Harry Potter and the Half-Blood Prince*
4. *Gladiator*	4. *The Twilight Saga: New Moon*
5. *What Women Want*	5. *Up*
6. *The Perfect Storm*	6. *The Hangover*
7. *Meet the Parents*	7. *Star Trek*
8. *X-Men*	8. *The Blind Side*
9. *Scary Movie*	9. *Alvin and the Chipmunks: The Squeakquel*
10. *What Lies Beneath*	10. *Monsters Vs. Aliens*

Boxofficemojo.com

TRENDS

Snuggie, the blanket with sleeves, is a runaway hit. The company introduces versions for kids and pets and features designer styles in a fashion show.

GUYS

Graphic tees, worn alone or paired with zip-front hoodies, are a comfortable way to make a style statement, promote your favorite band and express your individuality.

BOAT SHOES

CARGO SHORTS

EARFLAP HATS

AVIATOR SUNGLASSES

ENERGY DRINKS

PEA COATS

BASKETBALL SHOES

GIRLS & BOYS PLAID SHIRTS

BASKETBALL SHORTS

WORK BOOTS

Kevork Djansezian/ Getty Images Entertainment

TOP 10

FASHION TRENDS

1. Skinny jeans
2. Big '80s shoulders
3. Over-the-knee boots
4. Graphic tees
5. Hoodies
6. Animal prints
7. Rachel Roy bags
8. Ripped jeans
9. '90s grunge
10. Flared jeans

teenvogue.com, teenfashion.about.com

LIFESTYLE

Jeremy Woodhouse/Blend Images

SOCIAL NETWORKS

Martin Keene/PA Photos/Landov

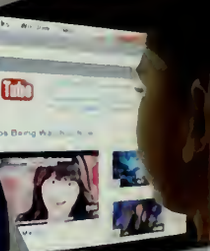

Brenda Grismer

Tim Ireland/PA Photos/Landov

Quinceañeras, the Latin American culture's coming-of-age celebration on a girl's 15th birthday, are becoming larger and more elaborate like Sweet 16 parties.

More than half (55 percent) of Americans ages 12-17 use social networking websites.

Now you can carry a whole library in a device the size of a hardcover. Consumers crave readers like Amazon's Kindle and the Sony Reader.

Mike Segar/Reuters/Landov

In January 2010, teen employment rates hit a record low of 26.2 percent due to a lack of entry-level jobs available at the minimum wage.

NOISE REDUCTION HEADPHONES

HOT

Mandel Ngan/AFP/Getty Images

TEEN EMPLOYMENT

Dreyer/Taxi

William Deshazer/MCT/Landov

Pass the potatoes, please. Busy families are cutting back on expensive take-out meals and making time to sit down together for healthier, home-cooked family dinners.

HAND SANITIZER

Justin Sullivan/Getty Images News
CELL PHONES

SUSTAINABLE FORESTRY INITIATIVE Certified Chain of Custody Promoting Sustainable Forest Management www.sfiprog.org

This 16-page World Beat section is printed on SFI certified stock

jostens®

© 2010 Jostens Inc. Printed in USA. 09-0666 (1133)

S.O.C.
NEWPORT
BEACH